

Rev: - Date: 24.07.2019 Drn: RH Chk: RH  
 Initial Issue.

Do not scale off this drawing. Report all errors and omissions to the Architect. Drawing to be used exclusively for the purpose of venue hire. Dimensions to be checked on site

Client:  
 Tower Theatre Company

Project:  
 Venue Hire Information

Title:  
 Studio Plan

Drawing status:  
 Information

Scale @ A3  
 1:50

Drawing No:  
 0002-20-DR-0100

Rev:  
 \*





The Tower Theatre Company  
16 Northwold Road  
London  
N16 7HR  
020 7353 5700  
www.towertheatre.org.uk



Materialise Architecture & Design Ltd  
52 Bellingham Road  
Kendal LA95JP

Telephone 07876638363  
studio@materialisearchitecture.co.uk  
www.materialisearchitecture.co.uk

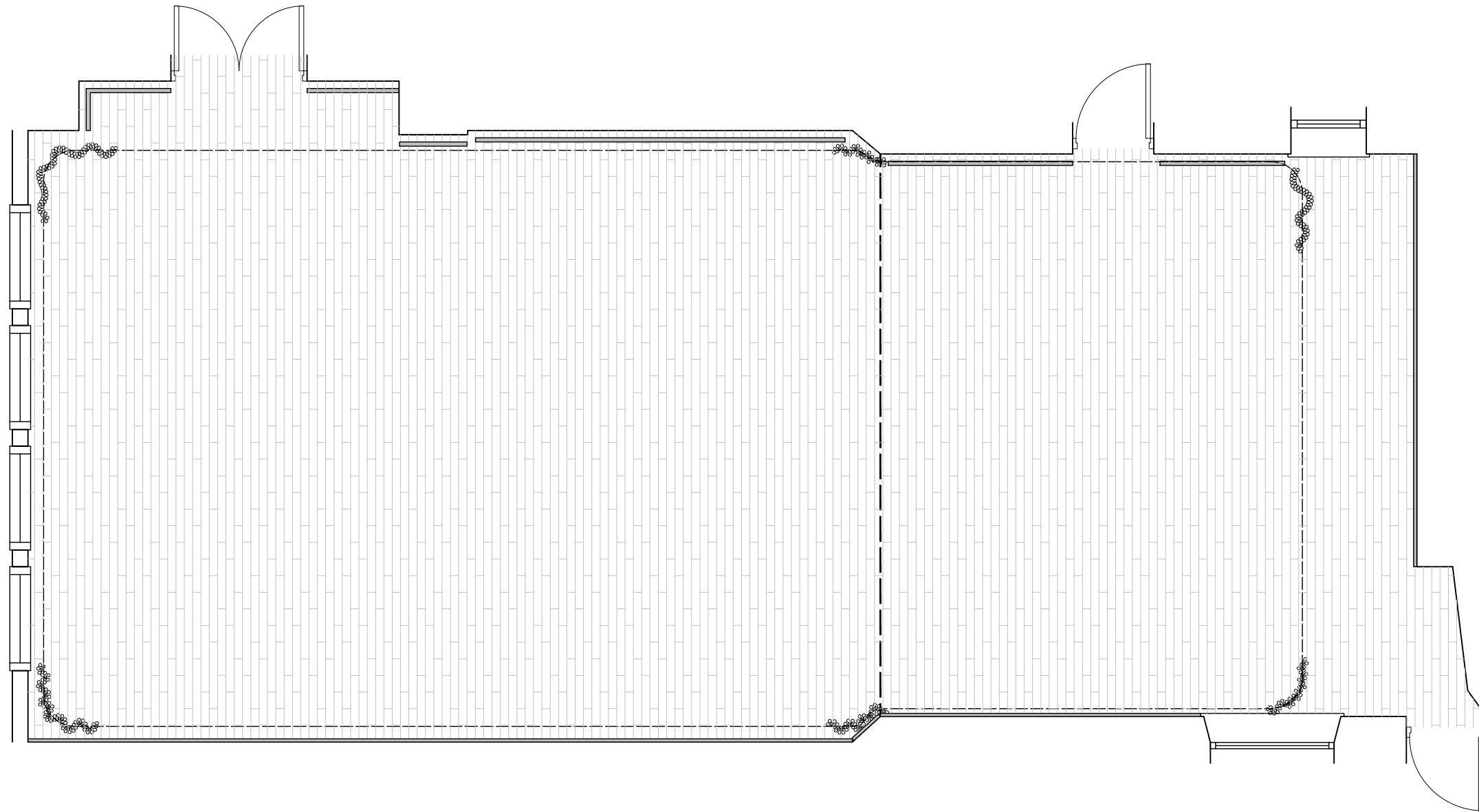

Rev: - Date: 24.07.2019 Drn: RH Chk: RH  
Initial Issue.

Do not scale off this drawing. Report all errors and omissions to the Architect. Drawing to be used exclusively for the purpose of venue hire. Dimensions to be checked on site

Client:  
Tower Theatre Company

Project:  
Venue Hire Information

Title:  
Studio Plan [Clean Copy]

Drawing status:  
Information

Scale @ A3  
1:50

Drawing No:  
0002-20-DR-0150

Rev:  
\*





The Tower Theatre Company  
 16 Northwold Road  
 London  
 N16 7HR  
 020 7353 5700  
 www.towertheatre.org.uk



Materialise Architecture & Design Ltd  
 52 Bellingham Road  
 Kendal LA95JP

Telephone 07876638363  
 studio@materialisearchitecture.co.uk  
 www.materialisearchitecture.co.uk

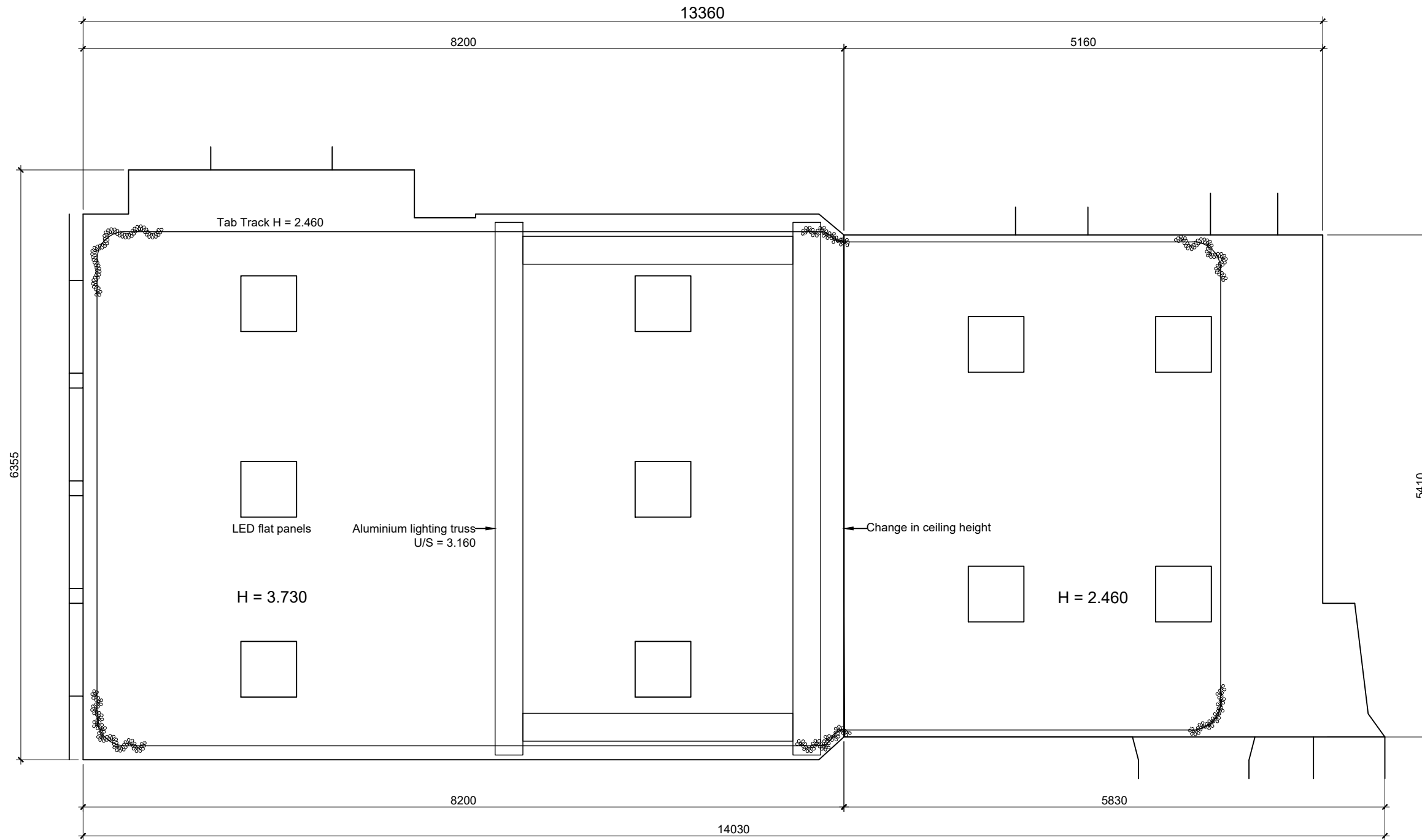

Rev: - Date: 24.07.2019 Drn: RH Chk: RH  
 Initial Issue.

Do not scale off this drawing. Report all errors and omissions to the Architect. Drawing to be used exclusively for the purpose of venue hire. Dimensions to be checked on site

Client:  
 Tower Theatre Company

Project:  
 Venue Hire Information

Title:  
 Studio Reflected Ceiling Plan

Drawing status:  
 Information

Scale @ A3  
 1:50

Drawing No:  
 0002-20-DR-0101

Rev:  
 \*





The Tower Theatre Company  
16 Northwold Road  
London  
N16 7HR  
020 7353 5700  
www.towertheatre.org.uk



Materialise Architecture & Design Ltd  
52 Bellingham Road  
Kendal LA95JP

Telephone 07876638363  
studio@materialisearchitecture.co.uk  
www.materialisearchitecture.co.uk

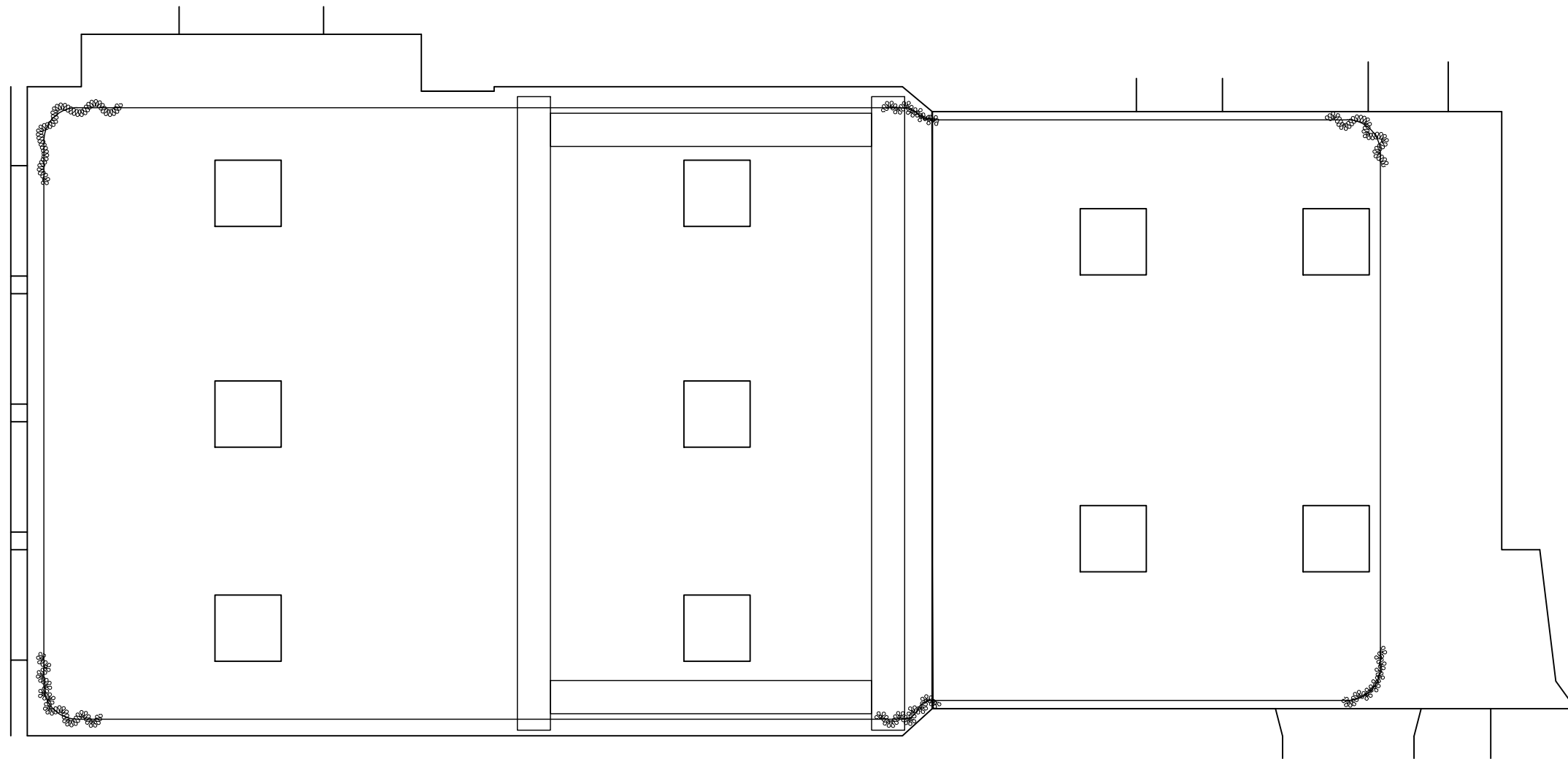

Rev: - Date: 24.07.2019 Drn: RH Chk: RH  
Initial Issue.

Do not scale off this drawing. Report all errors and omissions to the Architect. Drawing to be used exclusively for the purpose of venue hire. Dimensions to be checked on site

Client:  
Tower Theatre Company

Project:  
Venue Hire Information

Title:  
Studio Reflected Ceiling Plan  
[Clean Copy]

Drawing status:  
Information

Scale @ A3  
1:50

Drawing No:  
0002-20-DR-0151

Rev:  
\*





The Tower Theatre Company  
 16 Northwold Road  
 London  
 N16 7HR  
 020 7353 5700  
 www.towertheatre.org.uk



Materialise Architecture & Design Ltd  
 52 Bellingham Road  
 Kendal LA95JP

Telephone 07876638363  
 studio@materialisearchitecture.co.uk  
 www.materialisearchitecture.co.uk

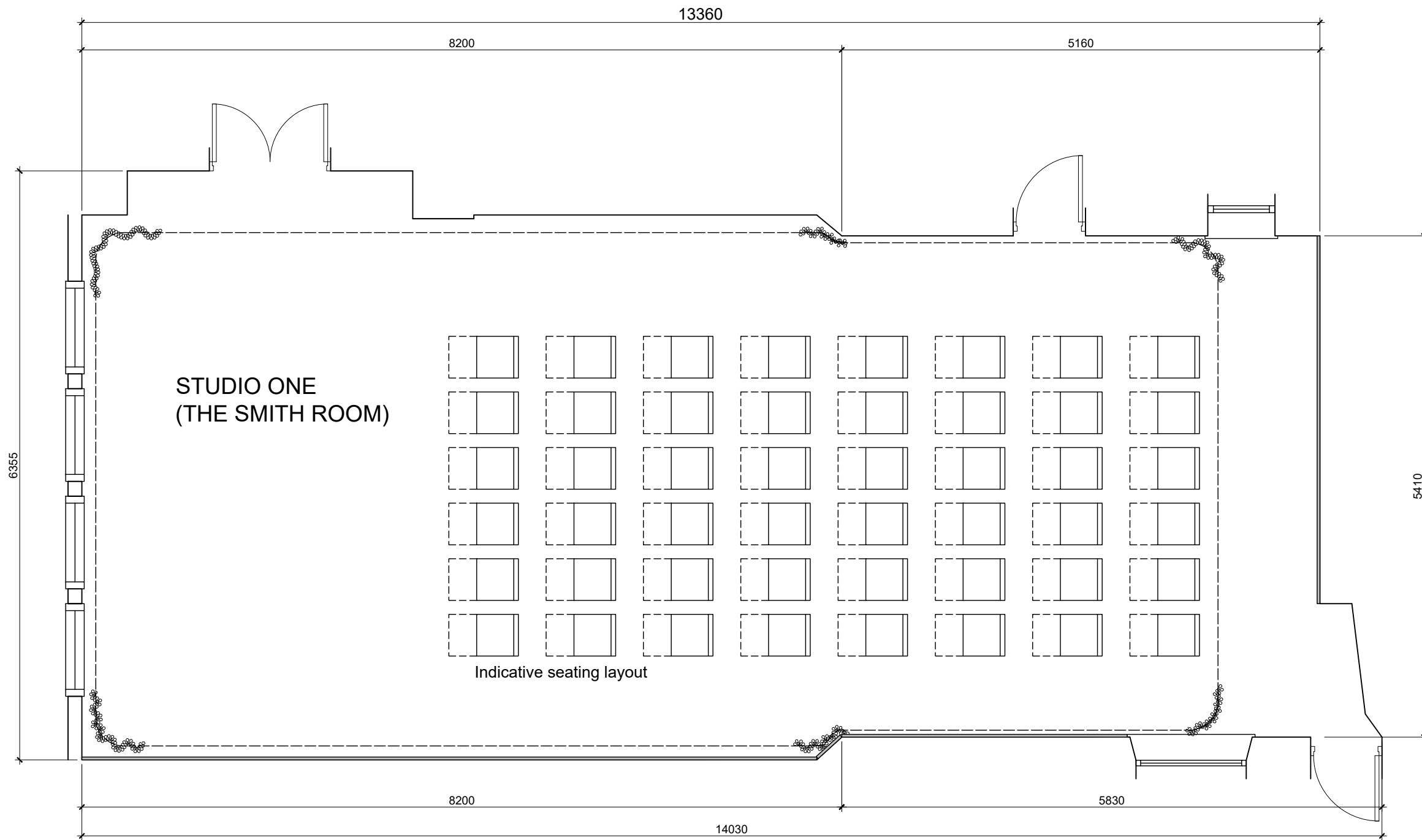

Rev: - Date: 24.07.2019 Drn: RH Chk: RH  
 Initial Issue.

Do not scale off this drawing. Report all errors and omissions to the Architect. Drawing to be used exclusively for the purpose of venue hire. Dimensions to be checked on site

Client:  
 Tower Theatre Company

Project:  
 Venue Hire Information

Title:  
 Studio Layout Plan with Seating

Drawing status:  
 Information

Scale @ A3  
 1:50

Drawing No: 0002-20-DR-0102 Rev: \*





The Tower Theatre Company  
16 Northwold Road  
London  
N16 7HR  
020 7353 5700  
www.towertheatre.org.uk



Materialise Architecture & Design Ltd  
52 Bellingham Road  
Kendal LA95JP

Telephone 07876638363  
studio@materialisearchitecture.co.uk  
www.materialisearchitecture.co.uk

Rev: - Date: 24.07.2019 Drn: RH Chk: RH  
Initial Issue.

Do not scale off this drawing. Report all errors and omissions to the Architect. Drawing to be used exclusively for the purpose of venue hire. Dimensions to be checked on site

Client:  
Tower Theatre Company

Project:  
Venue Hire Information

Title:  
Studio Layout Plan with Seating  
[Clean Copy]

Drawing status:  
Information

Scale @ A3  
1:50

Drawing No: 0002-20-DR-0152 Rev: \*

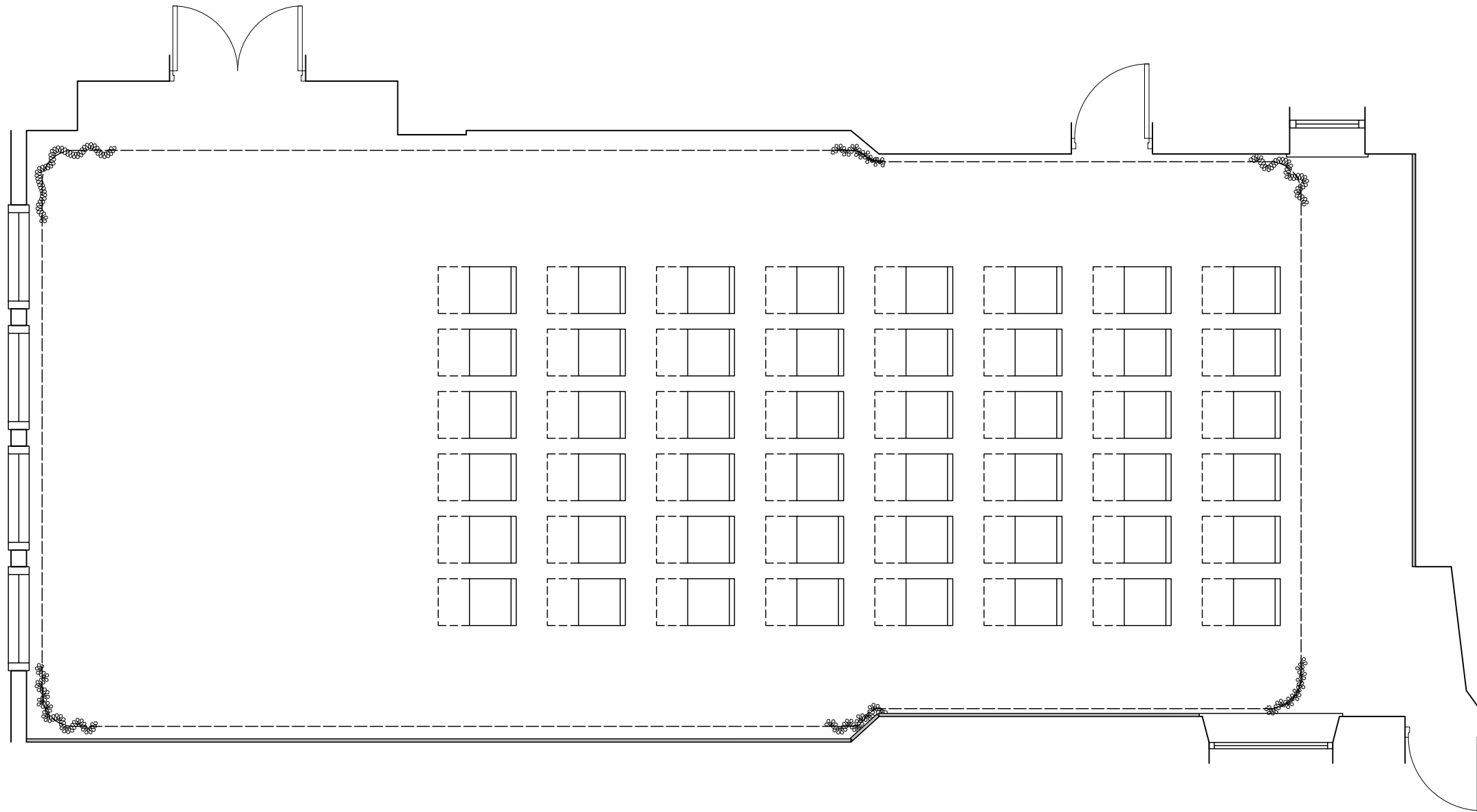



The Tower Theatre Company  
 16 Northwold Road  
 London  
 N16 7HR  
 020 7353 5700  
 www.towertheatre.org.uk

**MATERIALISE**

Materialise Architecture & Design Ltd  
 52 Bellingham Road  
 Kendal LA95JP

Telephone 07876638363  
 studio@materialisearchitecture.co.uk  
 www.materialisearchitecture.co.uk

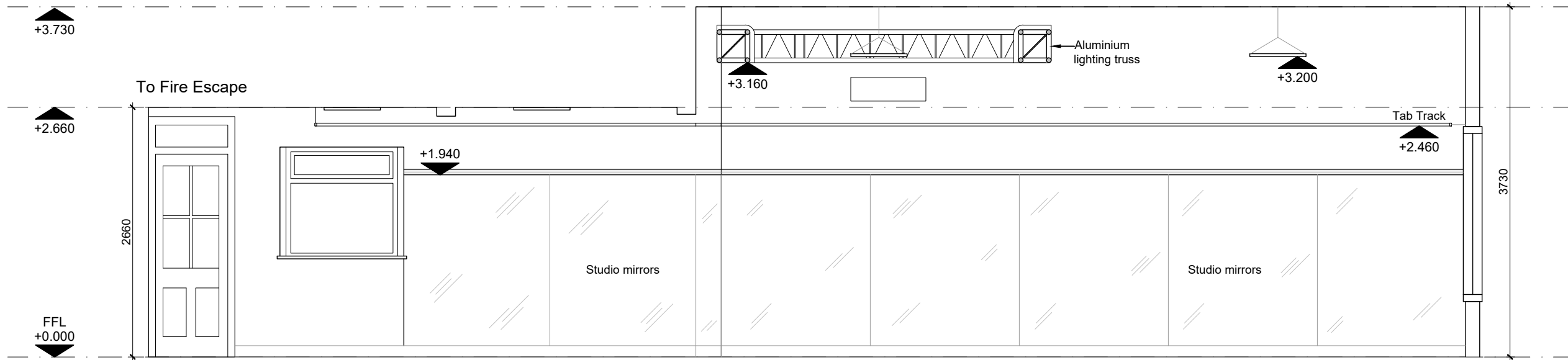

01 ELEVATION A  
 1:50

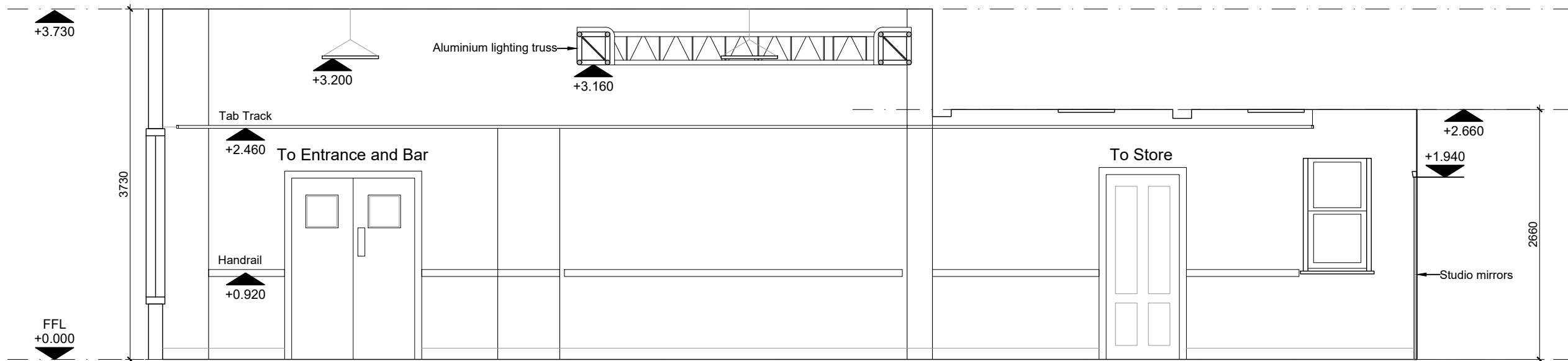

02 ELEVATION B  
 1:50

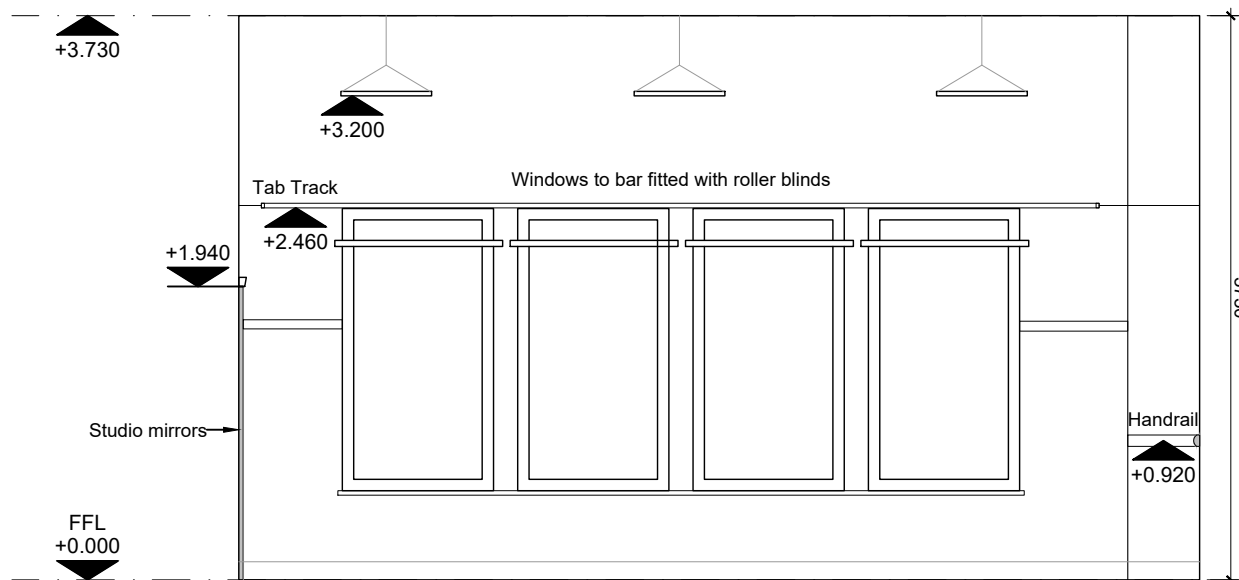

03 ELEVATION C  
 1:50

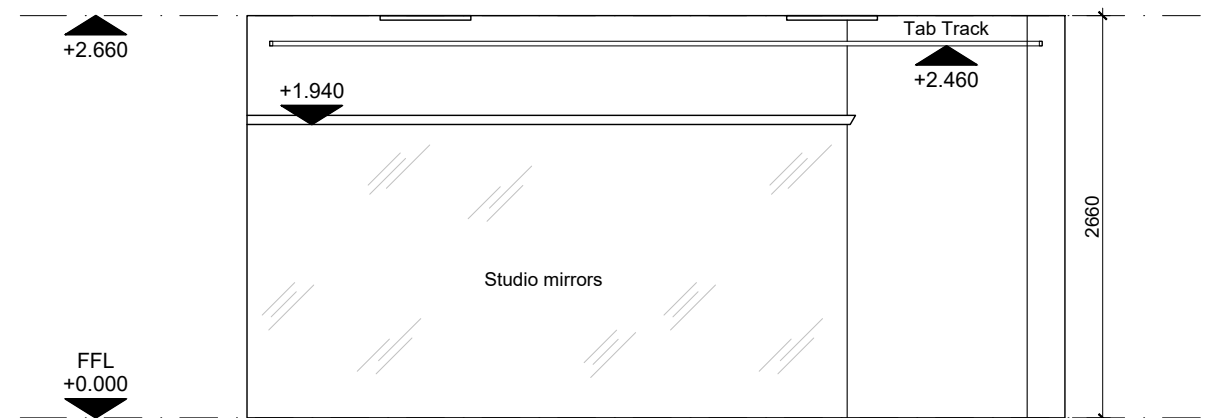

03 ELEVATION D  
 1:50



Rev: - Date: 24.07.2019 Drn: RH Chk: RH  
 Initial Issue.

Do not scale off this drawing. Report all errors and omissions to the Architect. Drawing to be used exclusively for the purpose of venue hire. Dimensions to be checked on site

Client:  
 Tower Theatre Company

Project:  
 Venue Hire Information

Title:  
 Studio Elevations

Drawing status:  
 Information

Scale @ A3  
 1:50

Drawing No:  
 0002-20-DR-0600

Rev:  
 \*



The Tower Theatre Company  
 16 Northwold Road  
 London  
 N16 7HR  
 020 7353 5700  
 www.towertheatre.org.uk

# MATERIALISE

Materialise Architecture & Design Ltd  
 52 Bellingham Road  
 Kendal LA95JP

Telephone 07876638363  
 studio@materialisearchitecture.co.uk  
 www.materialisearchitecture.co.uk

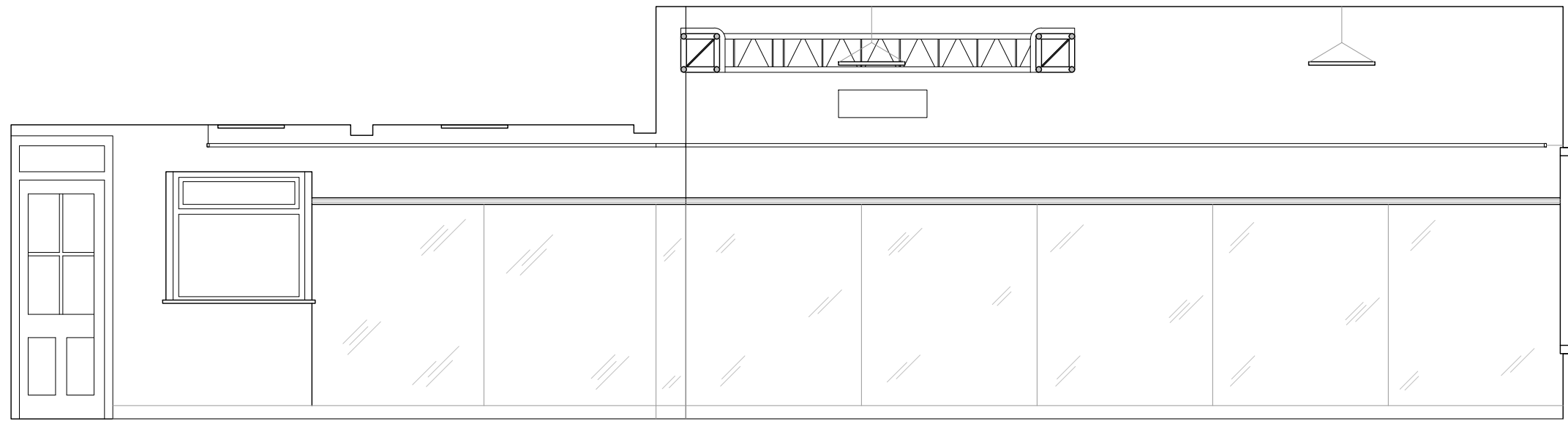

01 ELEVATION A  
 1:50

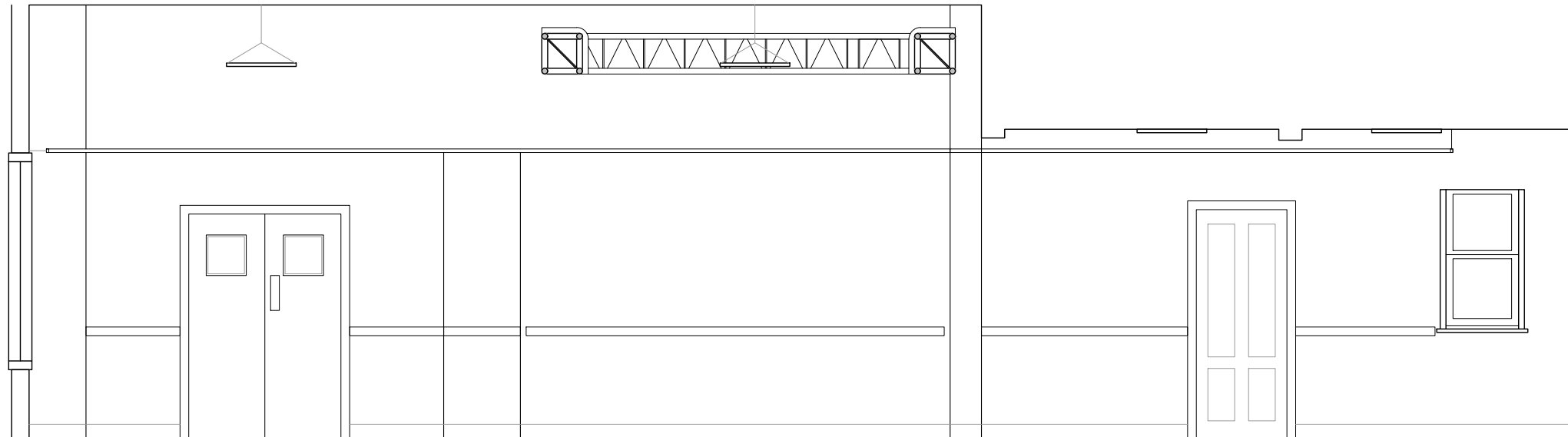

02 ELEVATION B  
 1:50

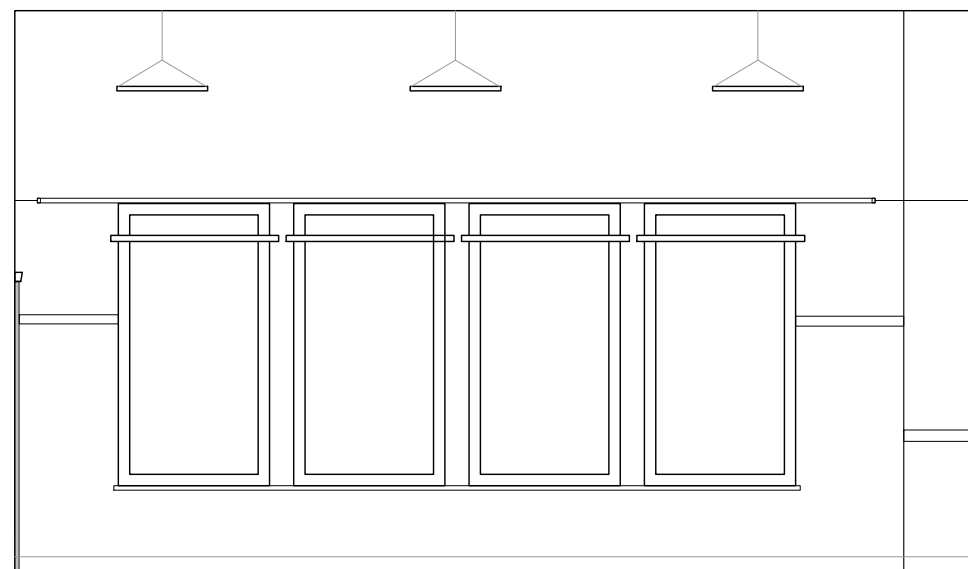

03 ELEVATION C  
 1:50

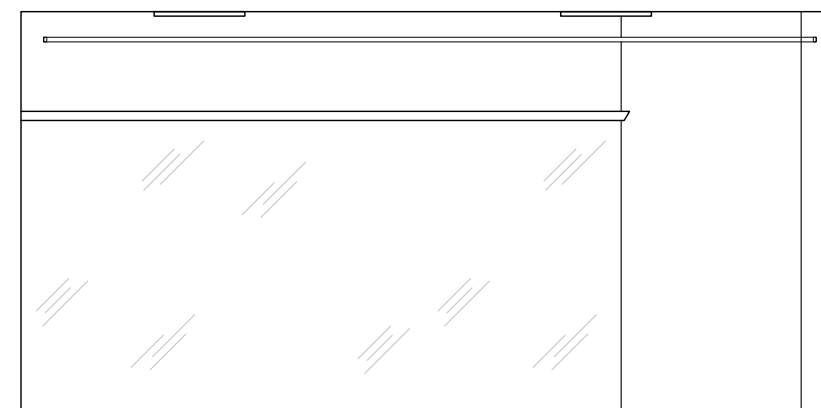

03 ELEVATION D  
 1:50



Rev: - Date: 24.07.2019 Drn: RH Chk: RH  
 Initial Issue.

Do not scale off this drawing. Report all errors and omissions to the Architect. Drawing to be used exclusively for the purpose of venue hire. Dimensions to be checked on site

Client:  
 Tower Theatre Company

Project:  
 Venue Hire Information

Title:  
 Studio Elevations  
 [Clean Copy]

Drawing status:  
 Information

Scale @ A3  
 1:50

Drawing No:  
 0002-20-DR-0650

Rev:  
 \*