

Rev: - Date: 24.07.2019 Drn: RH Chk: RH
 Initial Issue.

Do not scale off this drawing. Report all errors and omissions to the Architect. Drawing to be used exclusively for the purpose of venue hire. Dimensions to be checked on site

Client:
 Tower Theatre Company

Project:
 Venue Hire Information

Title:
 Studio Plan

Drawing status:
 Information

Scale @ A3
 1:50

Drawing No:
 0002-20-DR-0100

Rev:
 *





The Tower Theatre Company
16 Northwold Road
London
N16 7HR
020 7353 5700
www.towertheatre.org.uk



Materialise Architecture & Design Ltd
52 Bellingham Road
Kendal LA95JP

Telephone 07876638363
studio@materialisearchitecture.co.uk
www.materialisearchitecture.co.uk

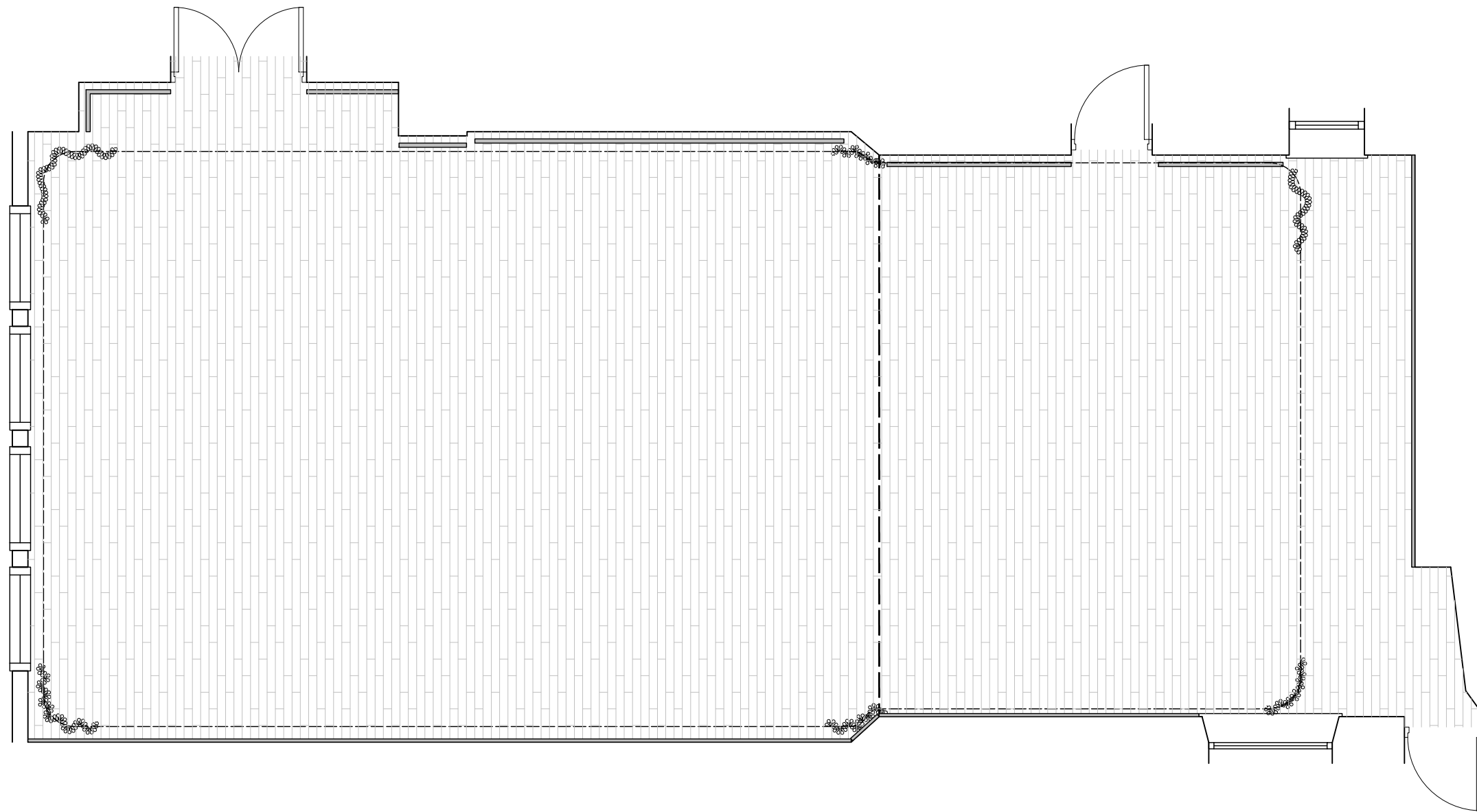

Rev: - Date: 24.07.2019 Drn: RH Chk: RH
Initial Issue.

Do not scale off this drawing. Report all errors and omissions to the Architect. Drawing to be used exclusively for the purpose of venue hire. Dimensions to be checked on site

Client:
Tower Theatre Company

Project:
Venue Hire Information

Title:
Studio Plan [Clean Copy]

Drawing status:
Information

Scale @ A3
1:50

Drawing No:
0002-20-DR-0150

Rev:
*





The Tower Theatre Company
 16 Northwold Road
 London
 N16 7HR
 020 7353 5700
 www.towertheatre.org.uk



Materialise Architecture & Design Ltd
 52 Bellingham Road
 Kendal LA95JP

Telephone 07876638363
 studio@materialisearchitecture.co.uk
 www.materialisearchitecture.co.uk

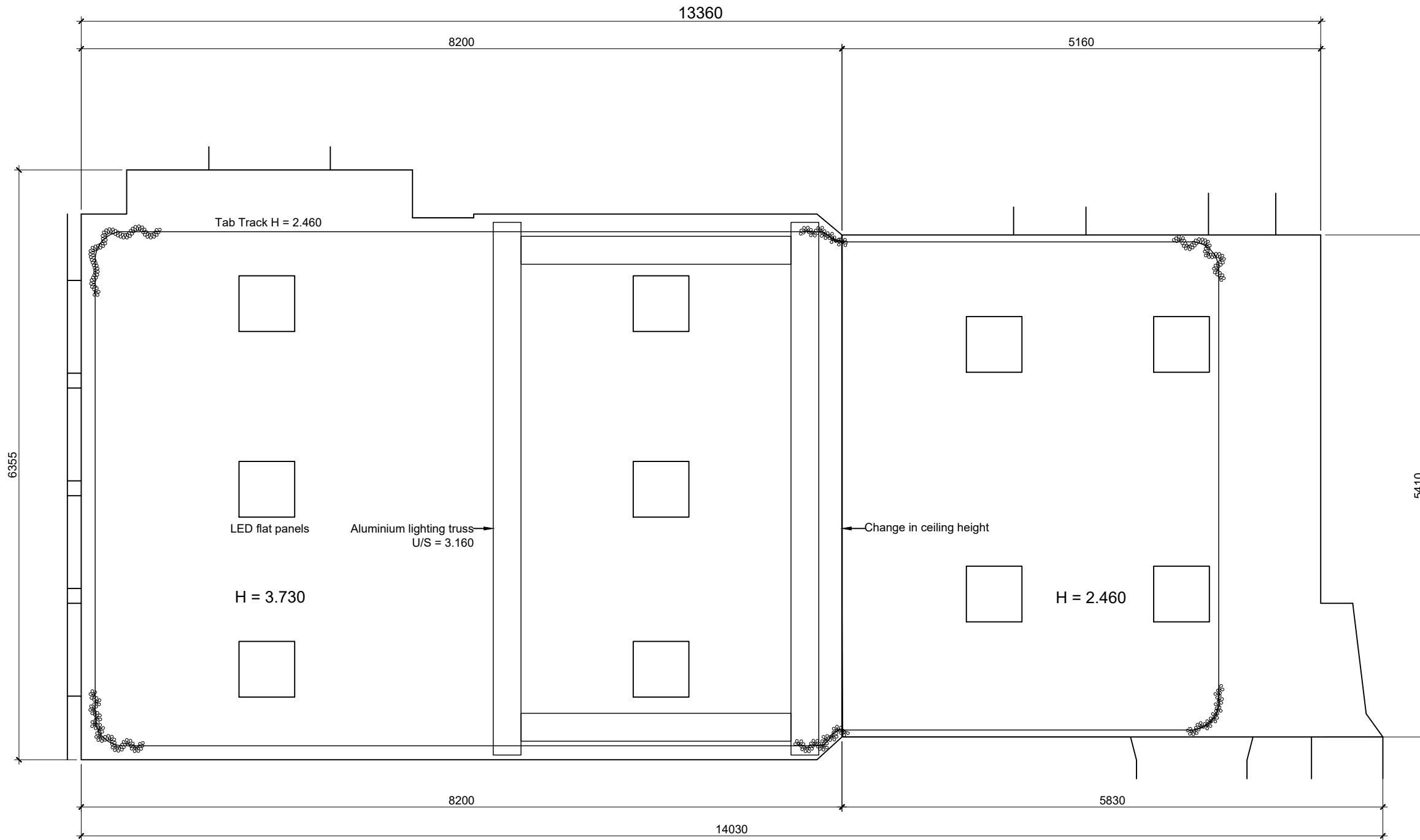

Rev: - Date: 24.07.2019 Drn: RH Chk: RH
 Initial Issue.

Do not scale off this drawing. Report all errors and omissions to the Architect. Drawing to be used exclusively for the purpose of venue hire. Dimensions to be checked on site

Client:
 Tower Theatre Company

Project:
 Venue Hire Information

Title:
 Studio Reflected Ceiling Plan

Drawing status:
 Information

Scale @ A3
 1:50

Drawing No:
 0002-20-DR-0101

Rev:
 *





The Tower Theatre Company
16 Northwold Road
London
N16 7HR
020 7353 5700
www.towertheatre.org.uk



Materialise Architecture & Design Ltd
52 Bellingham Road
Kendal LA95JP

Telephone 07876638363
studio@materialisearchitecture.co.uk
www.materialisearchitecture.co.uk

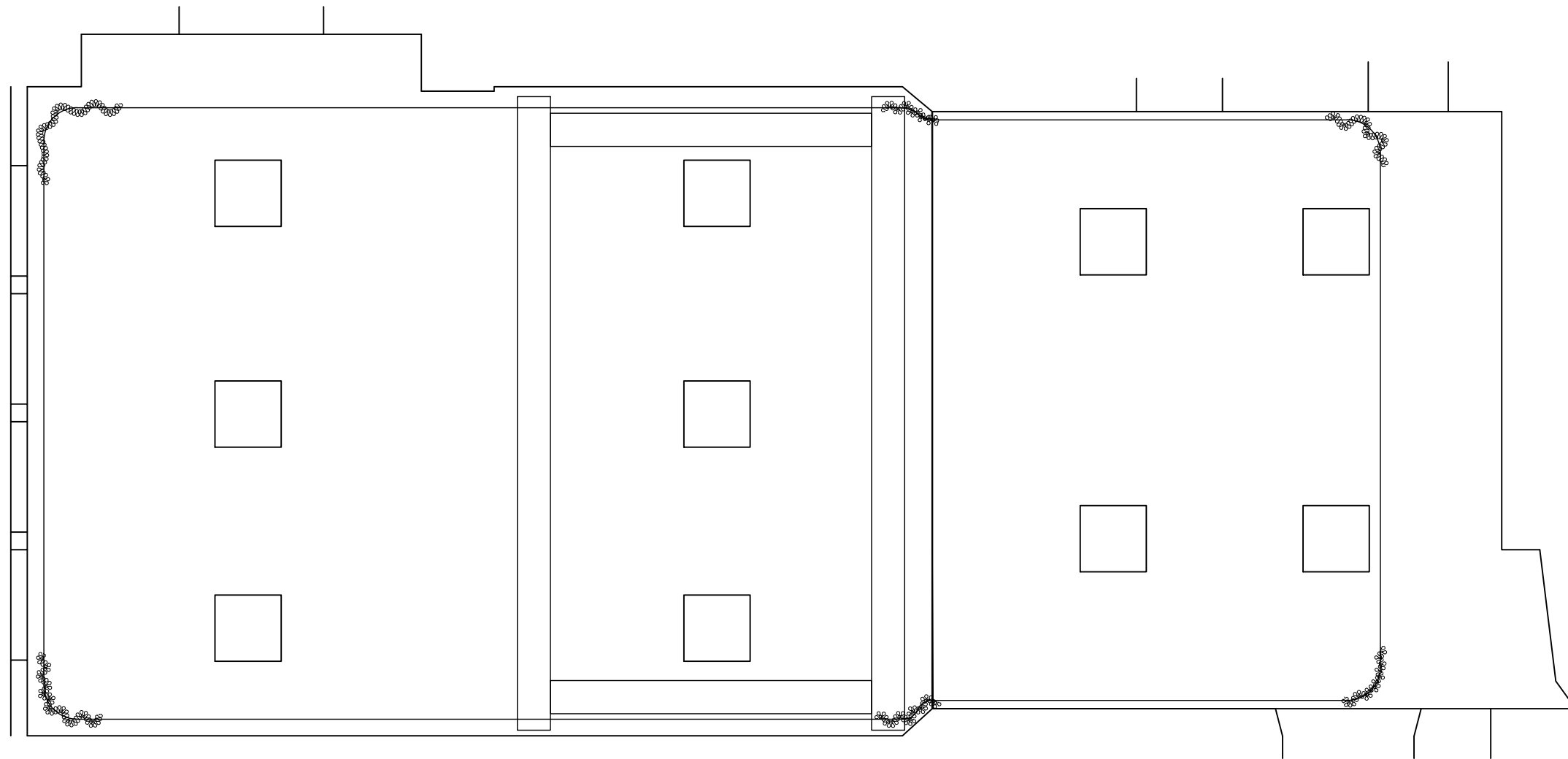

Rev: - Date: 24.07.2019 Drn: RH Chk: RH
Initial Issue.

Do not scale off this drawing. Report all errors and omissions to the Architect. Drawing to be used exclusively for the purpose of venue hire. Dimensions to be checked on site

Client:
Tower Theatre Company

Project:
Venue Hire Information

Title:
Studio Reflected Ceiling Plan
[Clean Copy]

Drawing status:
Information

Scale @ A3
1:50

Drawing No:
0002-20-DR-0151

Rev:
*





The Tower Theatre Company
 16 Northwold Road
 London
 N16 7HR
 020 7353 5700
 www.towertheatre.org.uk



Materialise Architecture & Design Ltd
 52 Bellingham Road
 Kendal LA95JP

Telephone 07876638363
 studio@materialisearchitecture.co.uk
 www.materialisearchitecture.co.uk

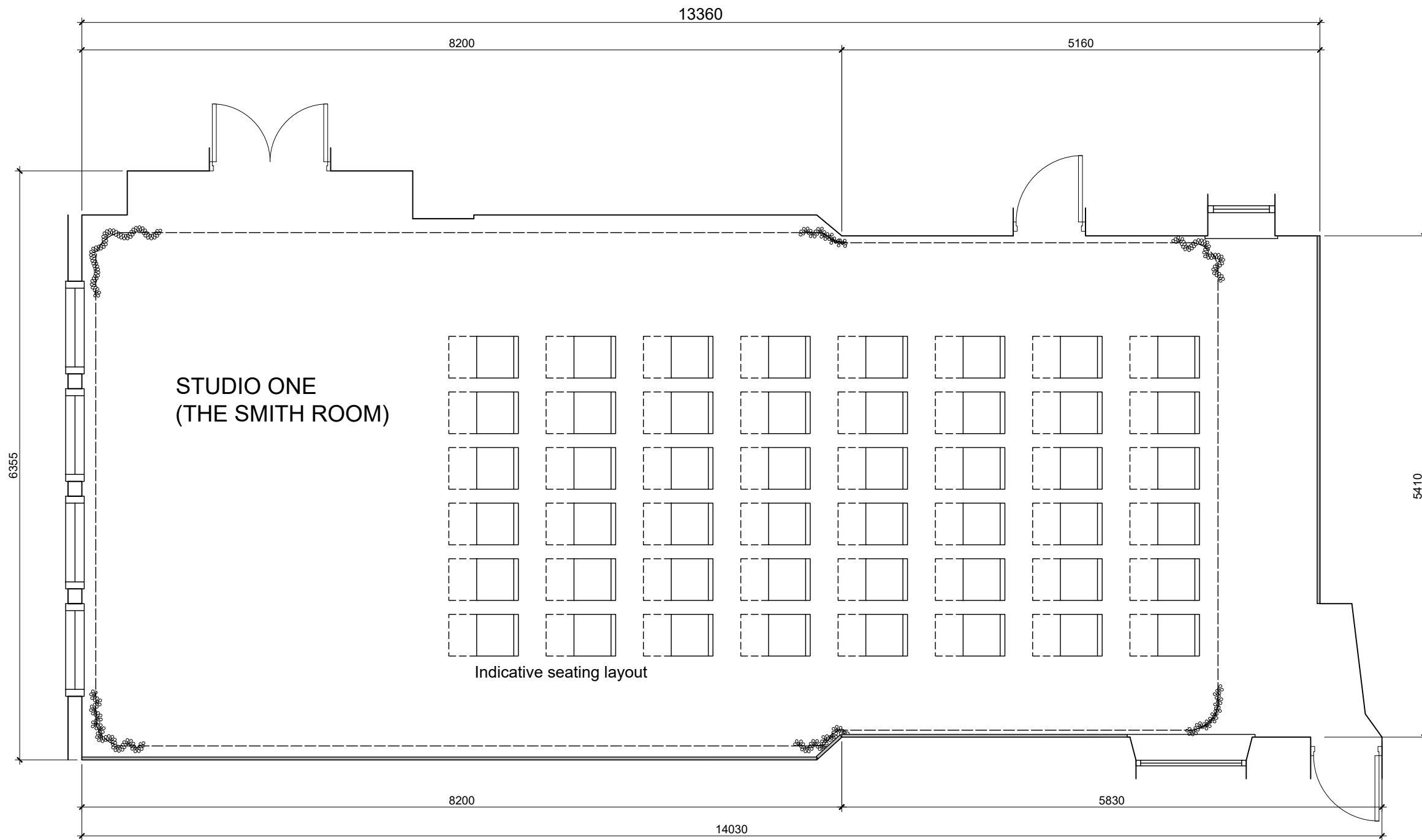

Rev: - Date: 24.07.2019 Drn: RH Chk: RH
 Initial Issue.

Do not scale off this drawing. Report all errors and omissions to the Architect. Drawing to be used exclusively for the purpose of venue hire. Dimensions to be checked on site

Client:
 Tower Theatre Company

Project:
 Venue Hire Information

Title:
 Studio Layout Plan with Seating

Drawing status:
 Information

Scale @ A3
 1:50

Drawing No:
 0002-20-DR-0102

Rev:
 *





The Tower Theatre Company
16 Northwold Road
London
N16 7HR
020 7353 5700
www.towertheatre.org.uk



Materialise Architecture & Design Ltd
52 Bellingham Road
Kendal LA95JP

Telephone 07876638363
studio@materialisearchitecture.co.uk
www.materialisearchitecture.co.uk

Rev: - Date: 24.07.2019 Drn: RH Chk: RH
Initial Issue.

Do not scale off this drawing. Report all errors and omissions to the Architect. Drawing to be used exclusively for the purpose of venue hire. Dimensions to be checked on site

Client:
Tower Theatre Company

Project:
Venue Hire Information

Title:
Studio Layout Plan with Seating
[Clean Copy]

Drawing status:
Information

Scale @ A3
1:50

Drawing No: 0002-20-DR-0152 Rev: *

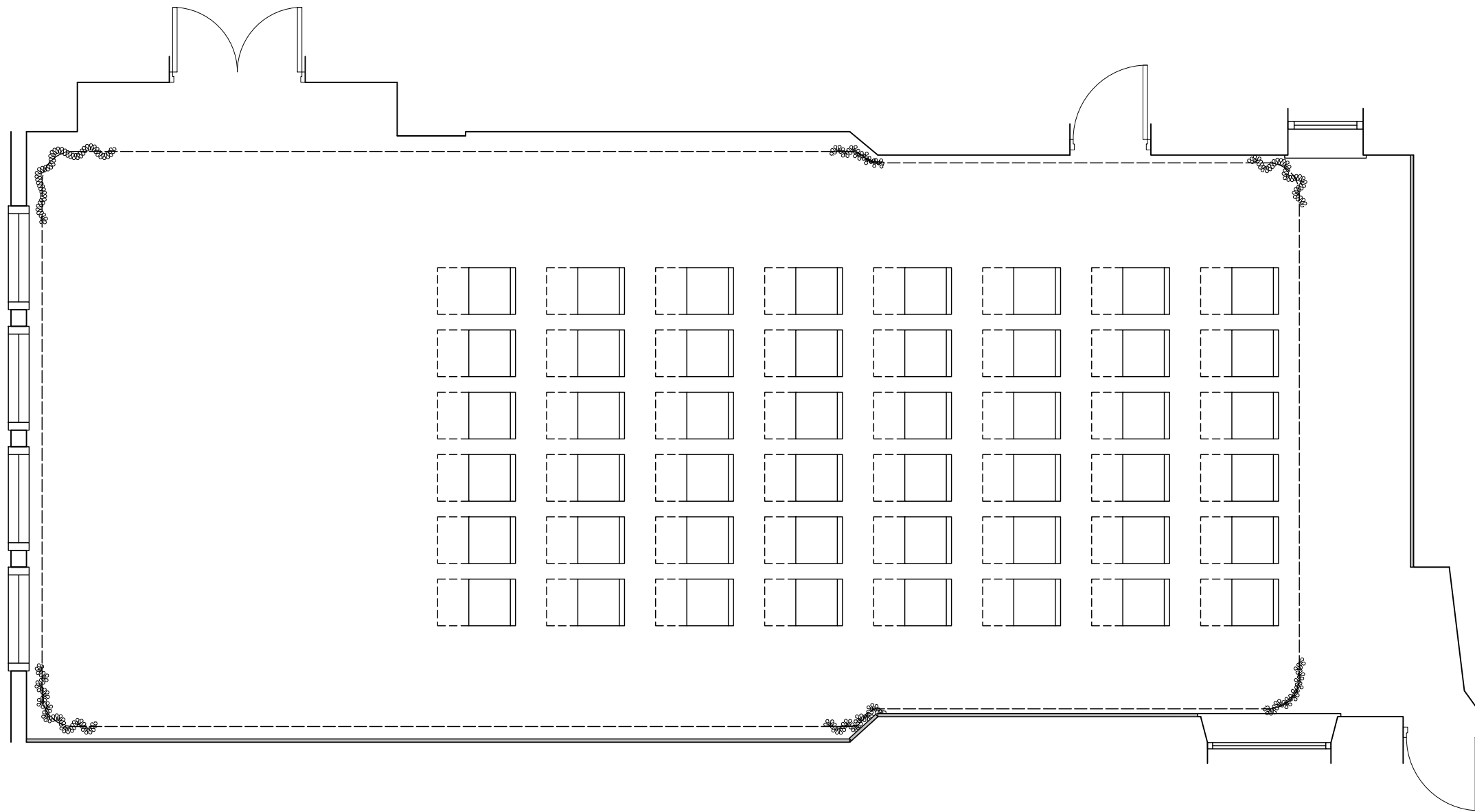



The Tower Theatre Company
 16 Northwold Road
 London
 N16 7HR
 020 7353 5700
 www.towertheatre.org.uk

MATERIALISE

Materialise Architecture & Design Ltd
 52 Bellingham Road
 Kendal LA95JP

Telephone 07876638363
 studio@materialisearchitecture.co.uk
 www.materialisearchitecture.co.uk

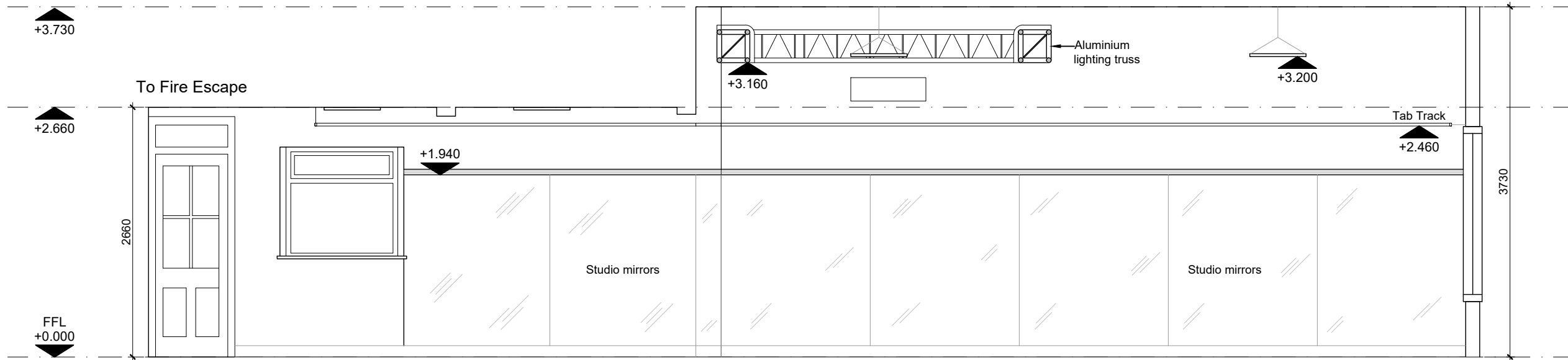

01 ELEVATION A
 1:50

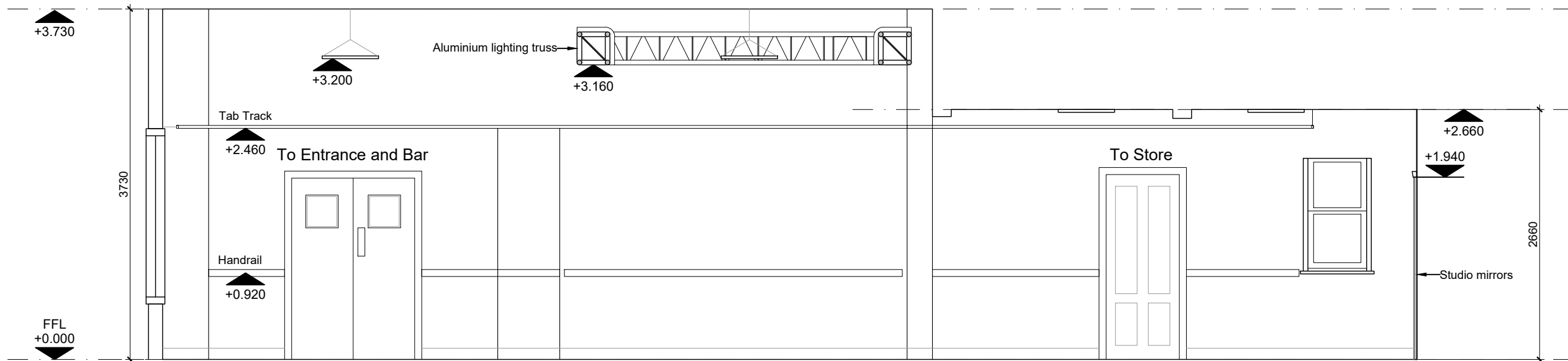

02 ELEVATION B
 1:50

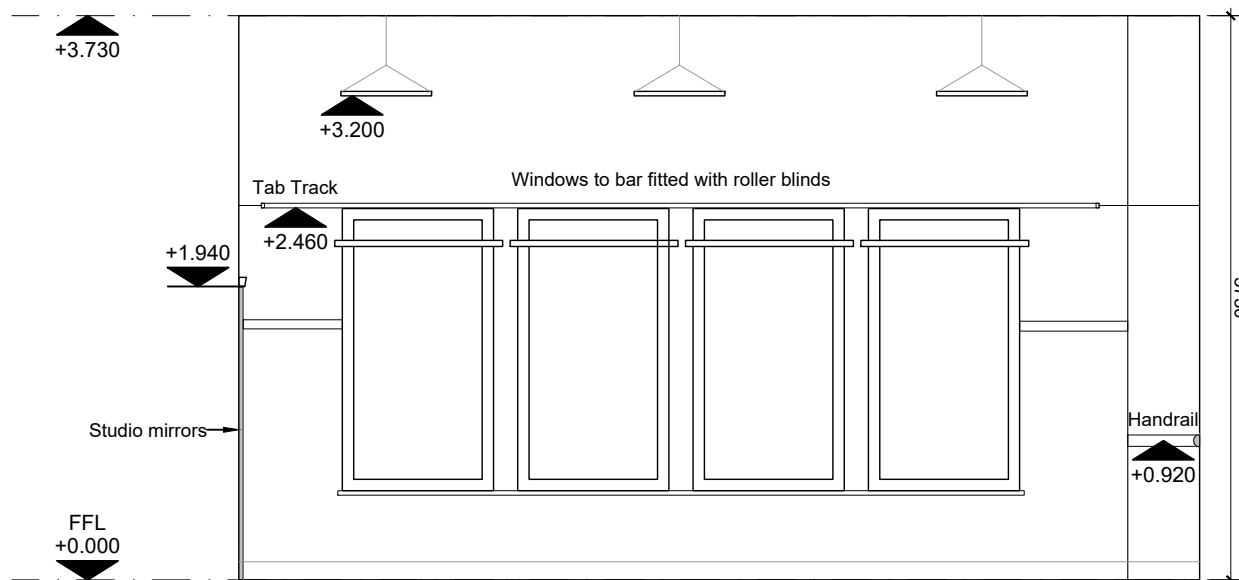

03 ELEVATION C
 1:50

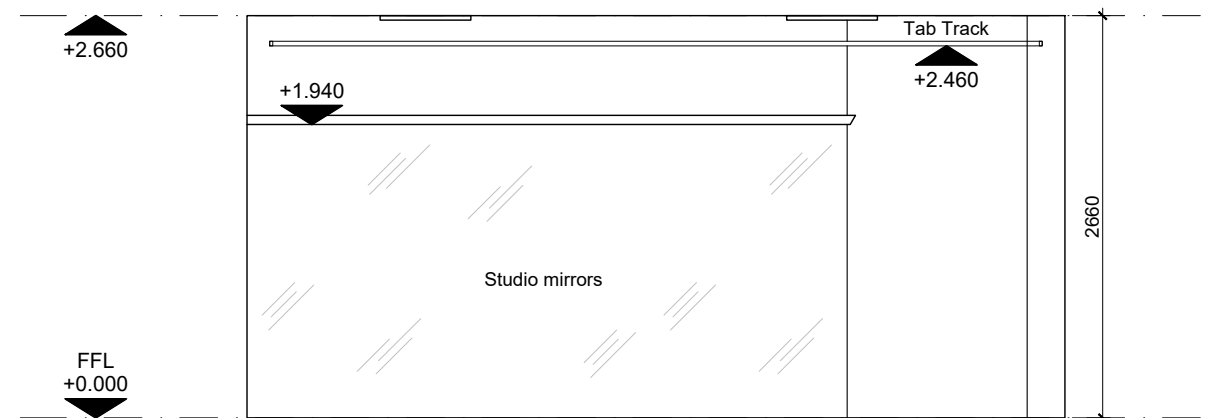

03 ELEVATION D
 1:50



Rev: - Date: 24.07.2019 Drn: RH Chk: RH
 Initial Issue.

Do not scale off this drawing. Report all errors and omissions to the Architect. Drawing to be used exclusively for the purpose of venue hire. Dimensions to be checked on site

Client:
 Tower Theatre Company

Project:
 Venue Hire Information

Title:
 Studio Elevations

Drawing status:
 Information

Scale @ A3
 1:50

Drawing No:
 0002-20-DR-0600

Rev:
 *



The Tower Theatre Company
 16 Northwold Road
 London
 N16 7HR
 020 7353 5700
 www.towertheatre.org.uk

MATERIALISE

Materialise Architecture & Design Ltd
 52 Bellingham Road
 Kendal LA95JP

Telephone 07876638363
 studio@materialisearchitecture.co.uk
 www.materialisearchitecture.co.uk

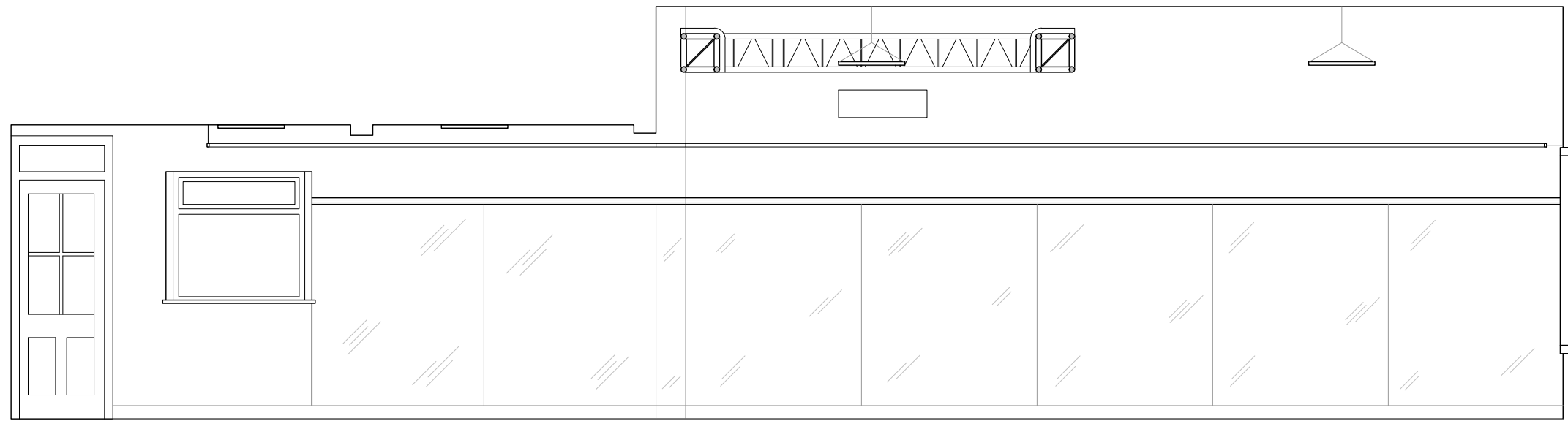

01 ELEVATION A
 1:50

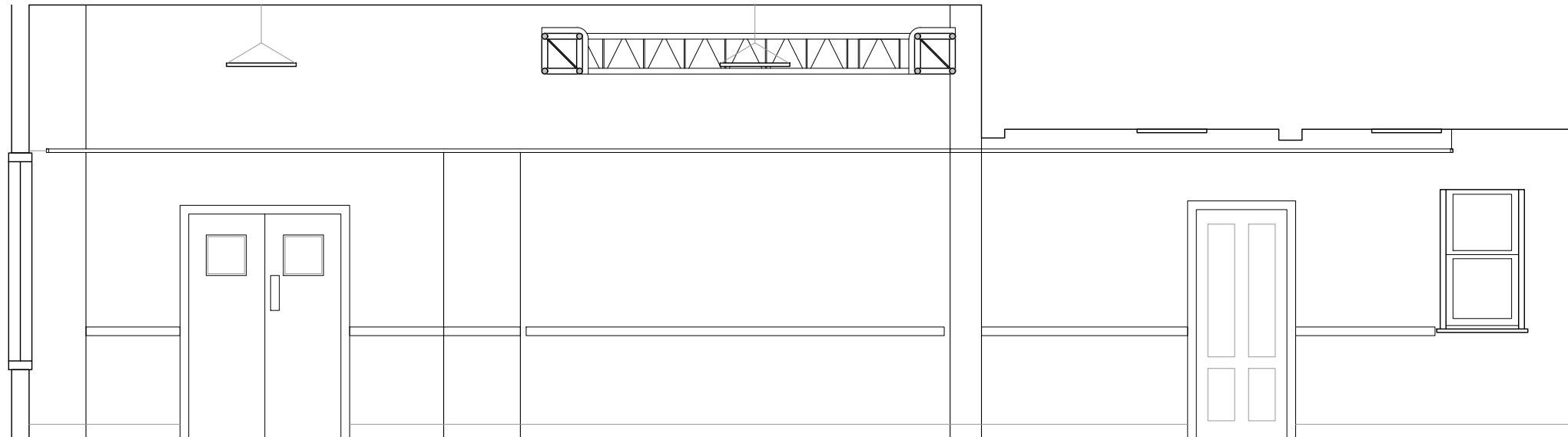

02 ELEVATION B
 1:50

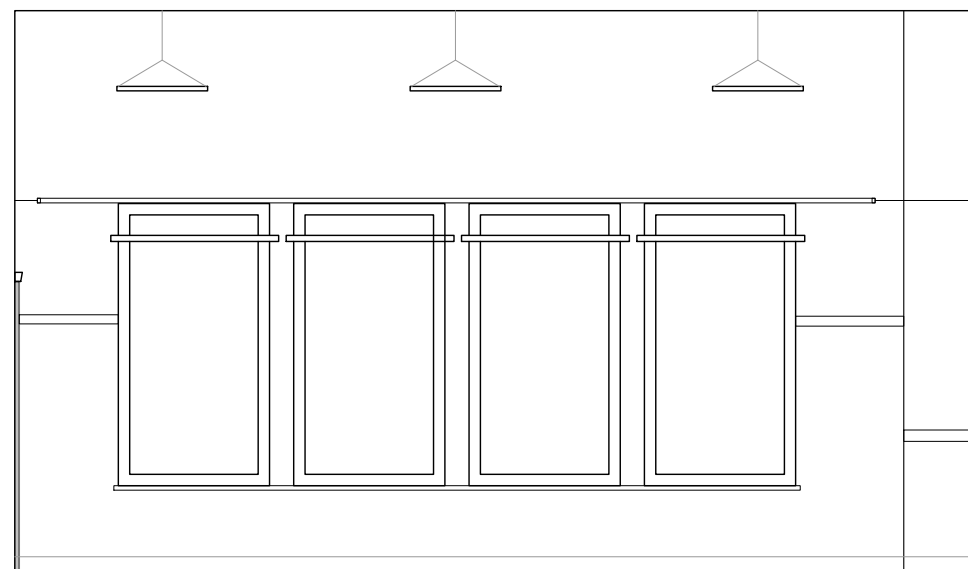

03 ELEVATION C
 1:50

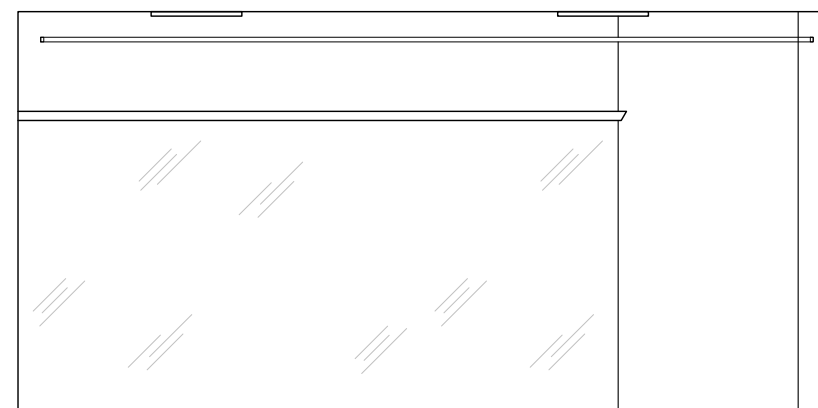

03 ELEVATION D
 1:50



Rev: - Date: 24.07.2019 Drn: RH Chk: RH
 Initial Issue.

Do not scale off this drawing. Report all errors and omissions to the Architect. Drawing to be used exclusively for the purpose of venue hire. Dimensions to be checked on site

Client:
 Tower Theatre Company

Project:
 Venue Hire Information

Title:
 Studio Elevations
 [Clean Copy]

Drawing status:
 Information

Scale @ A3
 1:50

Drawing No:
 0002-20-DR-0650

Rev:
 *