



The Tower Theatre Company
 16 Northwold Road
 London
 N16 7HR
 020 7353 5700
 www.towertheatre.org.uk



Materialise Architecture & Design Ltd
 52 Bellingham Road
 Kendal LA95JP

Telephone 07876638363
 studio@materialisearchitecture.co.uk
 www.materialisearchitecture.co.uk

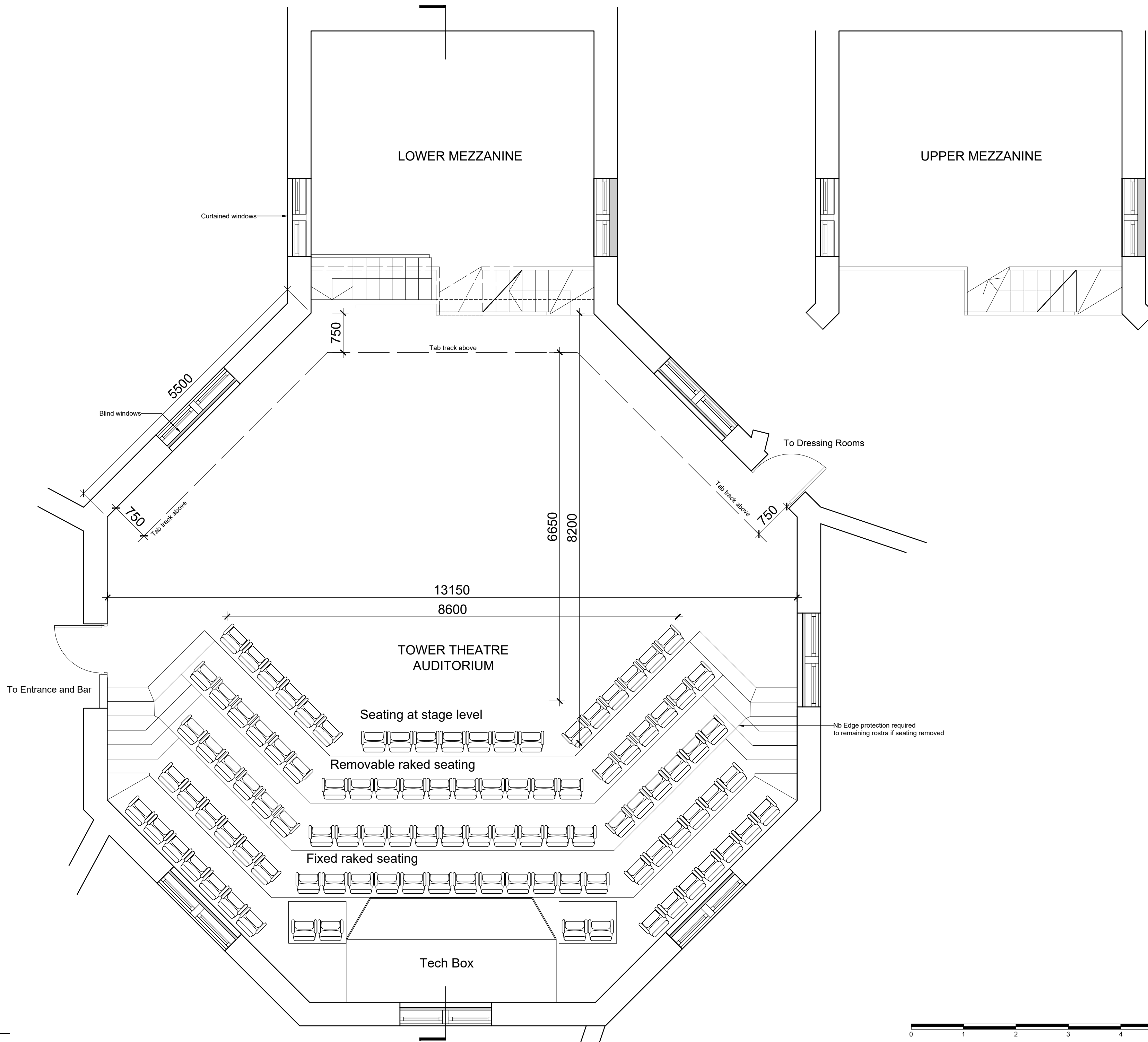

Rev: - Date: 24.07.2019 Drn: RH Chk: RH
 Initial Issue.

Do not scale off this drawing. Report all errors and omissions to the Architect. Drawing to be used exclusively for the purpose of venue hire. Dimensions to be checked on site

Client:
 Tower Theatre Company

Project:
 Venue Hire Information

Title:
 Theatre Auditorium Plan

Drawing status:
 Information

Scale @ A2
 1:50

Drawing No:
 0002-10-DR-0100

Rev:
 *



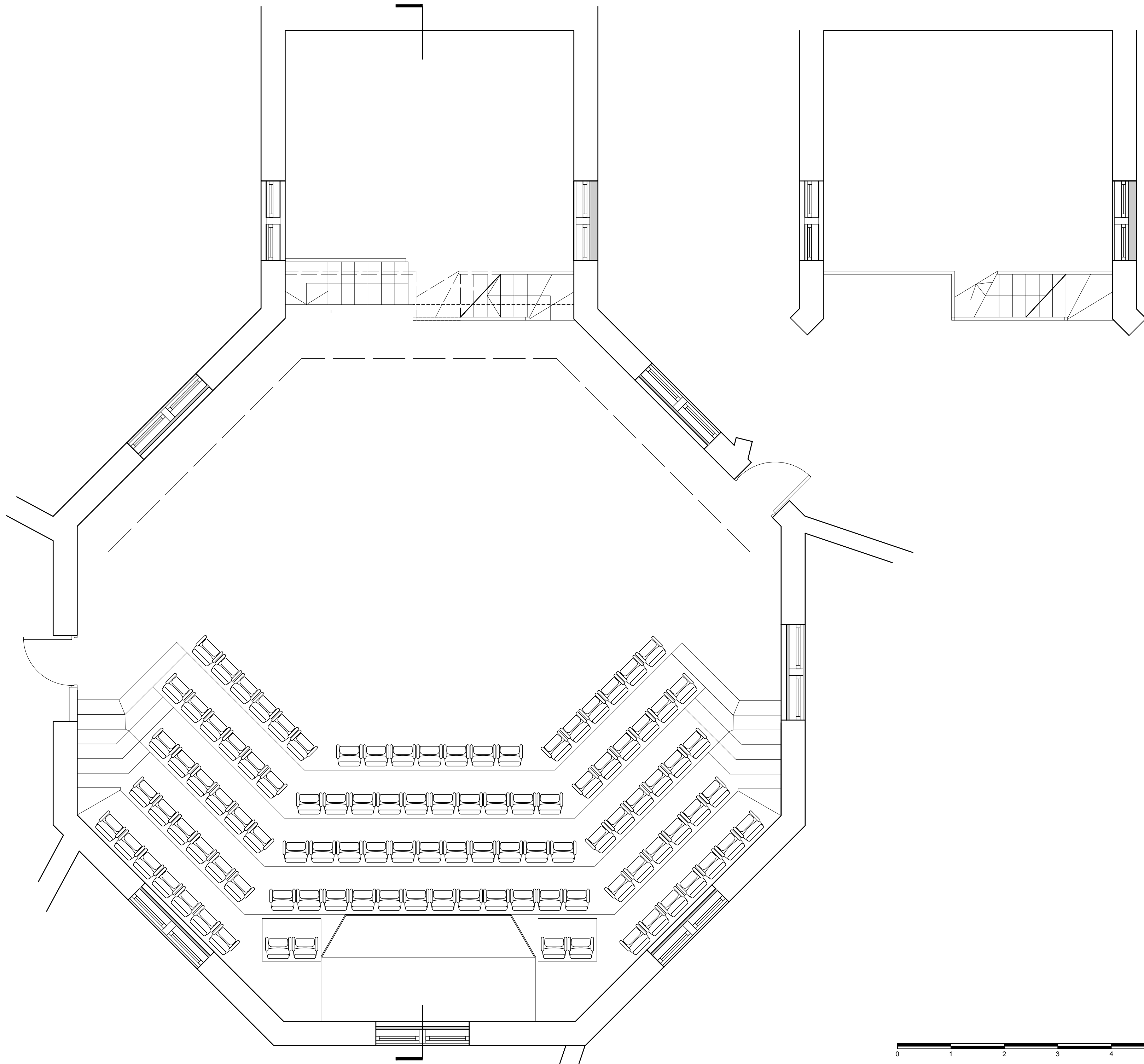

The Tower Theatre Company
 16 Northwold Road
 London
 N16 7HR
 020 7353 5700
 www.towertheatre.org.uk



Materialise Architecture & Design Ltd
 52 Bellingham Road
 Kendal LA95JP

Telephone 07876638363
 studio@materialisearchitecture.co.uk
 www.materialisearchitecture.co.uk

Rev: - Date: 24.07.2019 Drn: RH Chk: RH
 Initial Issue.

Do not scale off this drawing. Report all errors and omissions to the Architect. Drawing to be used exclusively for the purpose of venue hire. Dimensions to be checked on site

Client:
Tower Theatre Company

Project:
Venue Hire Information

Title:
**Theatre Auditorium Plan
 [Clean Copy]**

Drawing status:
Information

Scale @ A2
 1:50

Drawing No:
0002-10-DR-0150

Rev:
 *

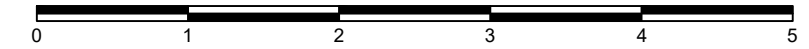



The Tower Theatre Company
16 Northwold Road
London
N16 7HR
020 7353 5700
www.towertheatre.org.uk

MATERIALISE

Materialise Architecture & Design Ltd
52 Bellingham Road
Kendal LA95JP

Telephone 07876638363
studio@materialisearchitecture.co.uk
www.materialisearchitecture.co.uk

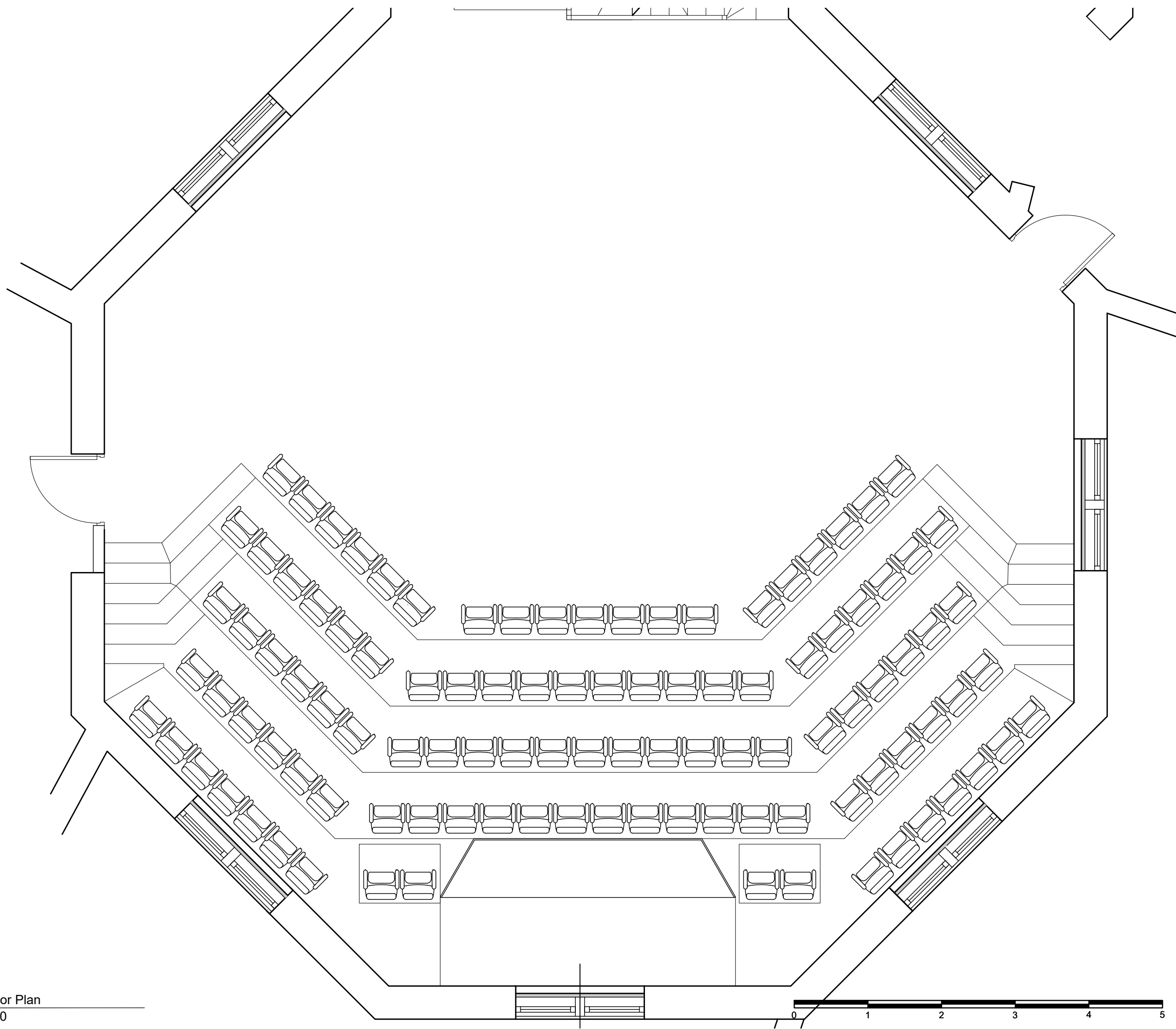

Rev: - Date: 24.07.2019 Drn: RH Chk: RH
Initial Issue.

Do not scale off this drawing. Report all errors and omissions to the Architect. Drawing to be used exclusively for the purpose of venue hire. Dimensions to be checked on site

Client:
Tower Theatre Company

Project:
Venue Hire Information

Title:
Theatre Auditorium Plan
[Cropped at A3]

Drawing status:
Information

Scale @ A3
1:50

Drawing No:
0002-10-DR-0190

Rev:
*

01 Floor Plan
1:50



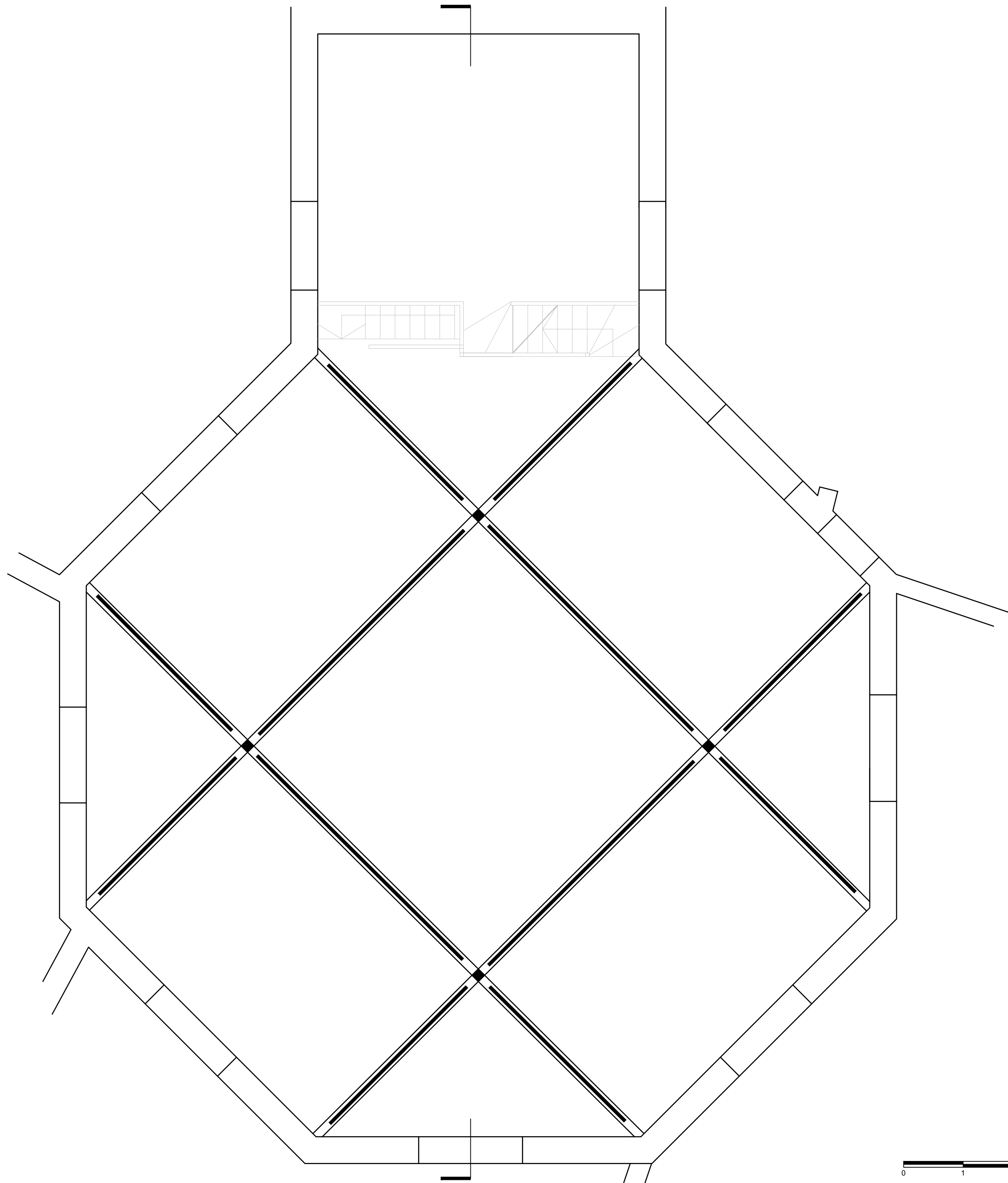

The Tower Theatre Company
 16 Northwold Road
 London
 N16 7HR
 020 7353 5700
 www.towertheatre.org.uk



Materialise Architecture & Design Ltd
 52 Bellingham Road
 Kendal LA95JP

Telephone 07876638363
 studio@materialisearchitecture.co.uk
 www.materialisearchitecture.co.uk

Rev: - Date: 24.07.2019 Drn: RH Chk: RH
 Initial Issue.

Do not scale off this drawing. Report all errors and omissions to the Architect. Drawing to be used exclusively for the purpose of venue hire. Dimensions to be checked on site.

Client:
Tower Theatre Company

Project:
Venue Hire Information

Title:
**Theatre Auditorium
 Truss Level Plan
 [Clean Copy]**

Drawing status:
Information

Scale @ A2
 1:50

Drawing No:
0002-10-DR-0151

Rev:
 *





The Tower Theatre Company
 16 Northwold Road
 London
 N16 7HR
 020 7353 5700
 www.towertheatre.org.uk



Materialise Architecture & Design Ltd
 52 Bellingham Road
 Kendal LA95JP

Telephone 07876638363
 studio@materialisearchitecture.co.uk
 www.materialisearchitecture.co.uk

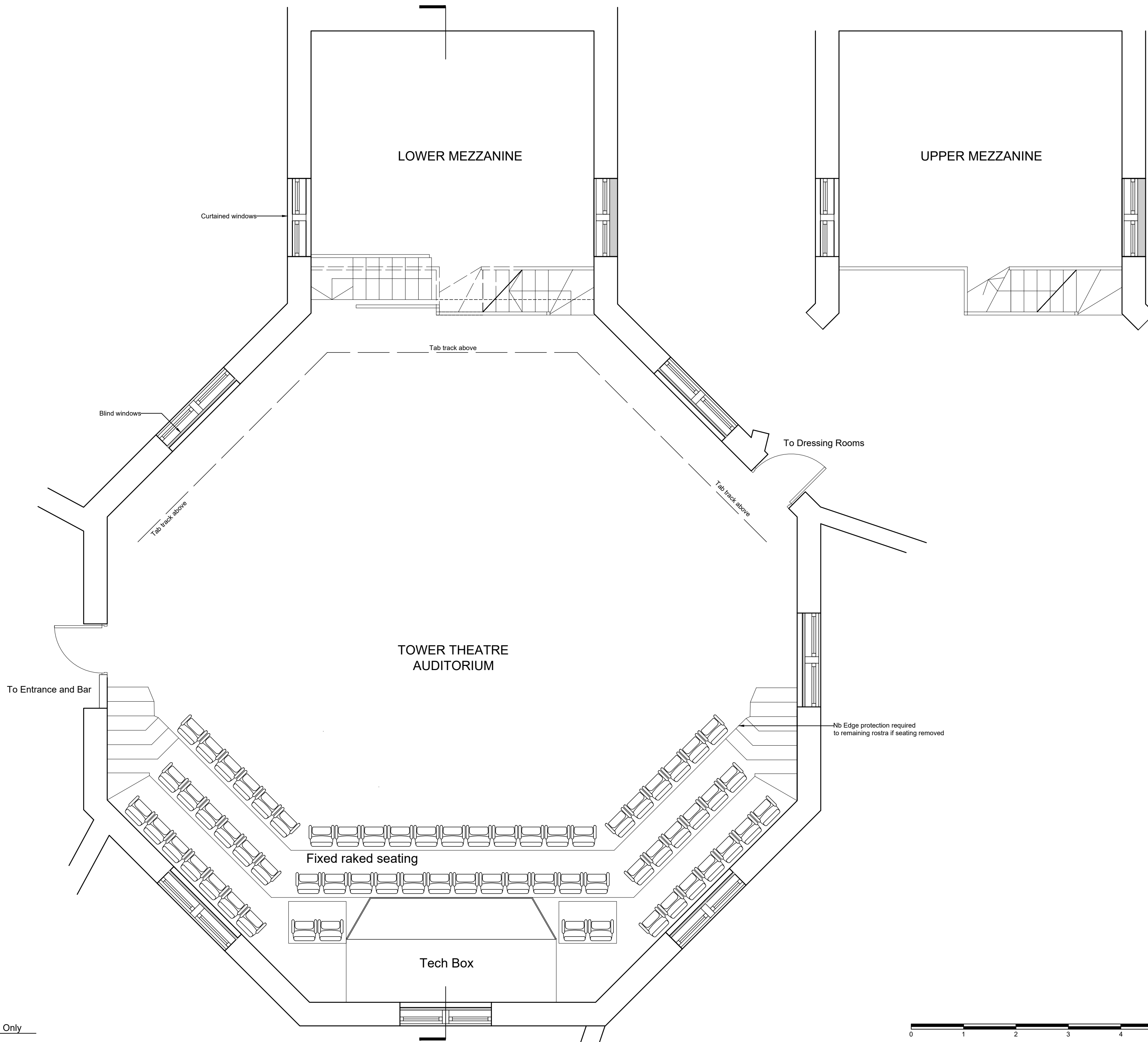

Rev: - Date: 24.07.2019 Drn: RH Chk: RH
 Initial Issue.

Do not scale off this drawing. Report all errors and omissions to the Architect. Drawing to be used exclusively for the purpose of venue hire. Dimensions to be checked on site

Client:
 Tower Theatre Company

Project:
 Venue Hire Information

Title:
 Theatre Auditorium Plan
 Fixed Seating Only

Drawing status:
 Information

Scale @ A2
 1:50

Drawing No:
 0002-10-DR-0103

Rev:
 *



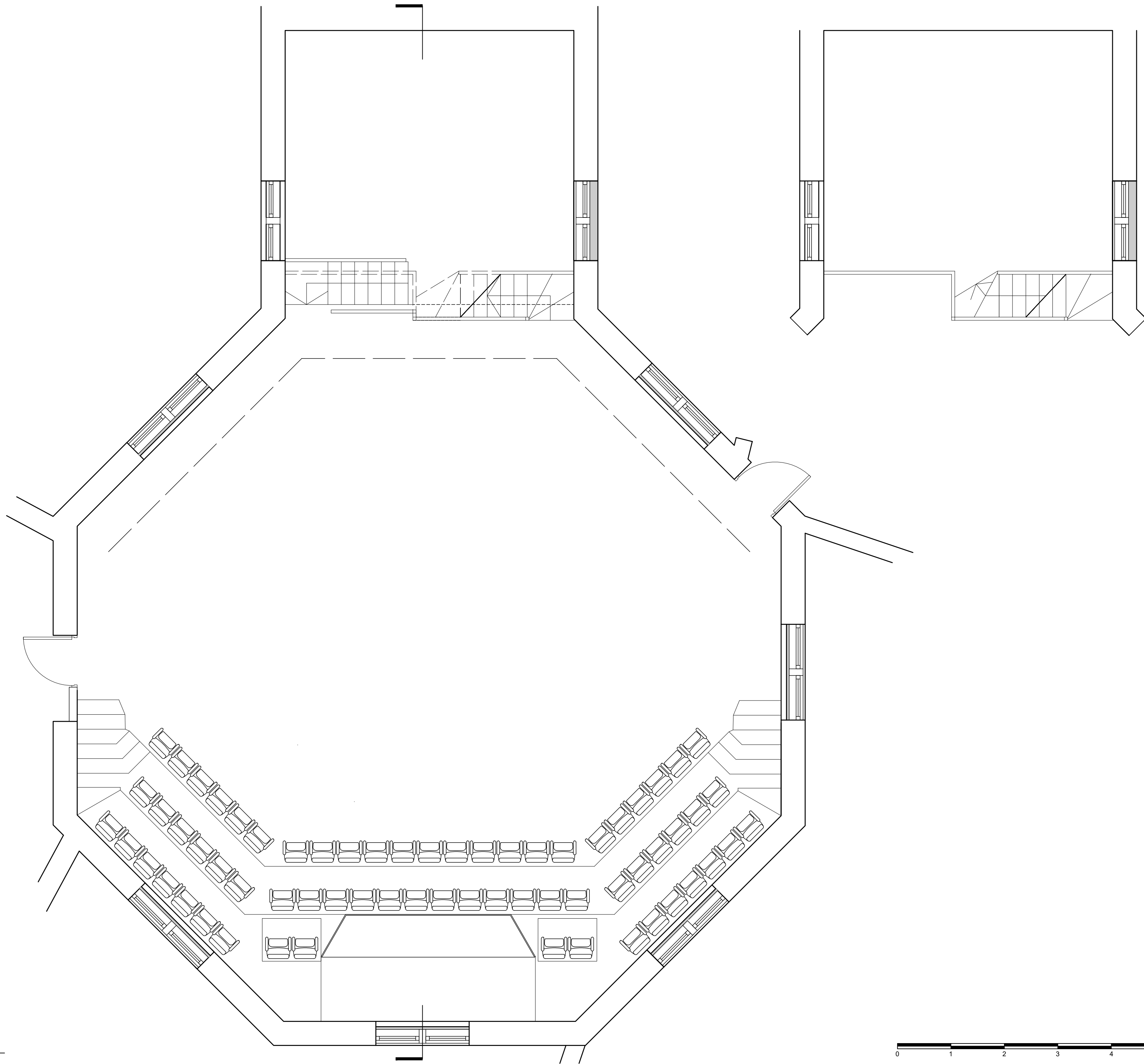

The Tower Theatre Company
 16 Northwold Road
 London
 N16 7HR
 020 7353 5700
 www.towertheatre.org.uk



Materialise Architecture & Design Ltd
 52 Bellingham Road
 Kendal LA95JP

Telephone 07876638363
 studio@materialisearchitecture.co.uk
 www.materialisearchitecture.co.uk

Rev: - Date: 24.07.2019 Drn: RH Chk: RH
 Initial Issue.

Do not scale off this drawing. Report all errors and omissions to the Architect. Drawing to be used exclusively for the purpose of venue hire. Dimensions to be checked on site

Client:
Tower Theatre Company

Project:
Venue Hire Information

Title:
**Theatre Auditorium Plan
 Fixed Seating Only
 [Clean Copy]**

Drawing status:
Information

Scale @ A2
 1:50

Drawing No:
0002-10-DR-0153

Rev:
 *



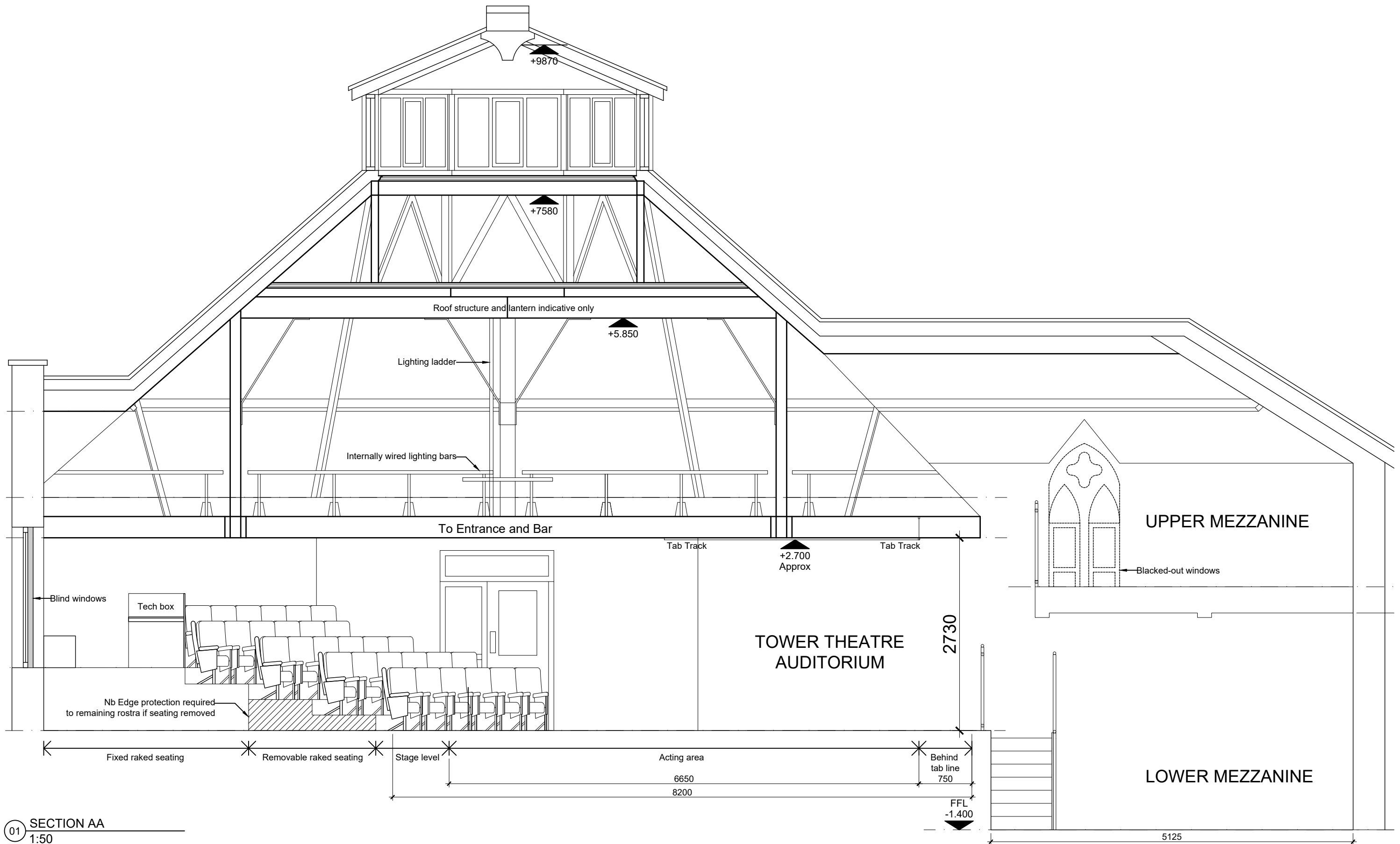

01 SECTION AA
1:50



The Tower Theatre Company
020 7353 5700
www.towertheatre.org.uk

MATERIALISE

Materialise Architecture & Design Ltd
07876638363
www.materialisearchitecture.co.uk

Rev: - Date: 24.07.2019 Drn: RH Chk: RH
Initial Issue.

Do not scale off this drawing. Report all errors and omissions to the Architect. Drawing to be used exclusively for the purpose of venue hire. Dimensions to be checked on site

Client:
Tower Theatre Company

Project:
Venue Hire Information

Title:
Theatre Auditorium
Section AA

Drawing status:
Information
Scale @ A3
1:50
Drawing No:
0002-DR-10-0400

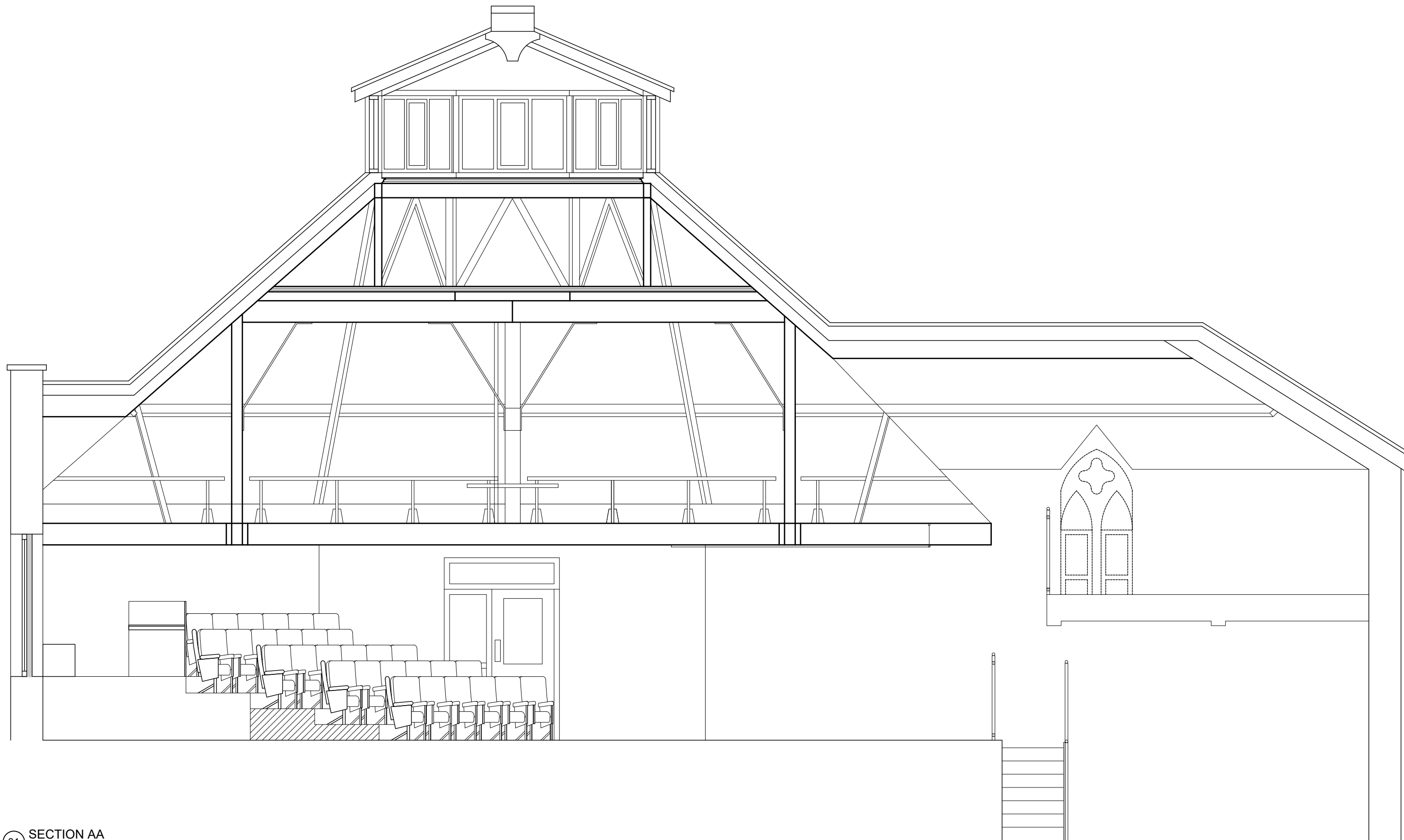

01 SECTION AA
1:50



The Tower Theatre Company
020 7353 5700
www.towertheatre.org.uk

MATERIALISE

Materialise Architecture & Design Ltd
07876638363
www.materialisearchitecture.co.uk

Rev: - Date: 24.07.2019 Drn: RH Chk: RH
Initial Issue.

Do not scale off this drawing. Report all errors and omissions to the Architect. Drawing to be used exclusively for the purpose of venue hire. Dimensions to be checked on site

Client:
Tower Theatre Company

Project:
Venue Hire Information

Title:
Theatre Auditorium
Section AA
[Clean Copy]

Drawing status:
Information
Scale @ A3
1:50
Drawing No:
0002-DR-10-0450